# Straw Vote Indicates Election Of Donahey And Pomerene By Substantial Majorities

CINCINNATI, O., Nov. 6.—Upon the basis of one million five hundred thousand votes, one-third being awarded as the share of the women, and with the factor of approximately 23,500 votes collected, the secret poll of the Cincinnati Enquirer indicates a lead for Donahey, Democrat, for governor, over Thompson, Republican, of 136,520 and for Pomerene, Democrat, for United States senator over Fess, Republican, of 182,394. Accepting as not fully represented in the poll a large negro Republican bloc, there is charged off from these totals 60,000, leaving Donahey's apparent lead, 76,520 and Pomerene's, 122,394.

The calculations made upon the shifting between the parties supports this trend, the results showing a net Democratic gain of 127,000 on the governorship and 150,000 on the senatorship, the disparity being accounted for by Donahey's large vote in 1920. Donahey gains 11.08 per cent of the male and 4.9 per cent of the female vote, Pomerene gains 11.8 per cent of the male and 5.6 per cent of the female vote. Thompson gains 2.6 per cent of the male vote, and 1.9 per cent of the female vote, while Fess gains 1.8 per cent of the male vote and 1.07 per cent of the female vote.

**For Beer Amendment**

The men's vote in the 25,038 ballots cast upon the beer amendment is 70.04 per cent in the affirmative, in the female division there is to be found a negative majority presenting 5.5 per cent of the whole. Extended upon the basis of one million men and five hundred thousand women, there is produced an apparent majority for the amendment of 386,000. An almost equal division of the women's vote between the parties is indicated by the calculations. The tendency toward their support of Fess in the rural sections is offset by a similar tendency toward Pomerene in the cities. An apparent discrepancy in the per centages between these candidates is accounted for by the presence as an Independent candidate of Mrs. Virginia D. Green of Cleveland, who has drawn about 5.6 per cent of the women's vote.

COLUMBUS, O. Nov. 6.—Completion of the straw vote taken by the Columbus Dispatch on the Ohio political situation, indicates the election of A. Vic Donahey for governor and the re-election of Senator Atlee Pomerene.

The total vote taken in the senatorial canvas was:

Pomerene—19,249.

Fess—15,335.

Of the Democratic vote for Pomerene 11,748 were straight Democratic votes, 4,136 Republican to Democrats, and 2,365 not indicating their previous vote.

The vote on the gubernatorial race was:

Donahey ..... 20,070

Thompson ..... 16,110

In the Democratic voting on the governors' race 11,767 were straight Democratic votes, 3,686 Republicans to Democrats, other parties to Democrats 377 and 4,240 not indicating their previous vote. There were 11,884 straight Republican votes; 1,079 Democrats to Republicans; 159 other parties to Republican and 2,388 not indicating their previous vote.

On the face of these returns the two major candidates of the Democratic tickets should have substantial majorities at tomorrow's election.

This vote, aggregating 36,173 on the senatorship and 36,180 on the governorship, was secured in fifty-four of the eighty-eight counties carefully selected to represent all the general sections of the state. It has been taken at almost five hundred different places, great care having been exercised to secure proper portions of the various groups of voters, both as related to occupation and political alignment.

Of the total votes 30,721 are men's and 5,459 women's, a ratio of fifteen per cent of women to the total vote. This percentage is estimated to be about three-sevenths of that which close observers believe will be polled in the election November 7, which will probably approximate sixty-five per cent women's.

Of the canvasses taken, Pomerene, Democrat, for senator, received a plurality over Fess, Republican, at

(Continued from Page 6)

Chambers' Latest Novel Appears Daily


# The Portsmouth Daily Times.

THE Times Receives Both The Associated Press and United Press Leased Wire Service.

VOLUME TWENTY-NINE | ENTERED AS SECOND-CLASS MATTER POST-OFFICE, PORTSMOUTH, OHIO | PORTSMOUTH, OHIO, MONDAY, NOVEMBER 6, 1922 | 12 PAGES TODAY | SINGLE COPY Daily 3c Sunday 5c | BY CARRIER PER WEEK Daily Except Sunday 15c Daily and Sunday 20c


# SCORES OF MINERS TRAPPED

## Turks Demand Allies Quit Constantinople

CONSTANTINOPLE, November 6.—(By the Associated Press)—The Turkish Nationalist government has handed a note to the allied high commissioners to the effect that the warships of all nations must ask it for authorization to pass the Straits of the Dardanelles the Havas correspondent here, has been informed. They must also salute the new government of Turkey.

LONDON, November 6.—(By the Associated Press)—As a result of the new situation created in Constantinople by the demand of Rafet Pasha that the allied military occupation of the city cease, the peace conference called to be held at Lausanne Nov. 13 has been postponed, possibly for a fortnight, it was announced here today.

It is stated in authoritative circles that in no circumstances will the British point of view regarding the presence of allied troops in Constantinople be changed. The British intend to uphold the Mudania armistice agreement and remain in the neutral zone with their troops.

If the Angora government however, desires to send civil administrative officers to Chanak, Gallipoli and Constantinople, there will be no objection, it is declared.

So far as can be learned today the Sultan has not abdicated. It is believed the British authorities are taking measures to protect him and the prince, his heir.

## Six Hurt By Blast

MORGANTOWN, W. VA.—Agnes Thomas, 13, and five other girls were seriously injured when she struck a match in the cellar of her home and a gas explosion demolished the house.

**SHOWMAN DIES**

URBANA—Stephen A. Kennedy, widely known showman, died of apoplexy.

### Most Perfect Profile

European artists have decided that Baroness Leja de Torinoff has the most perfect profile in the world. The baroness is to visit the dowager ex-empress of Russia and will then return to the United States.

## Explosion At Spangler Pa. Wrecks Mine

**SPANGLER, PENN., November 6.—(By the Associated Press)—Twenty-five bodies had been recovered at three o'clock this afternoon from the Reilly Mine of the Reilly Coal Company near here where an explosion occurred this morning. Six other miners had been taken out, some of them so badly hurt it was feared they would not live. Rescue work under the direction of United States Bureau of Mines Engineers from Pittsburgh was proceeding.**

**From stories told by rescue crews when they reached the surface, it appeared that the miners who had just gone down the shaft were making their way in mine cars to their rooms when the explosion occurred. As the hours passed hope that any considerable number had escaped began to wane.**

**Company officials gave the number of miners who had checked in for the day's work, at 87, but there were villagers who insisted that the number was nearer 100. First reports had put the number between 90 and 95.**

**The rescuers brought two more bodies and two more unconscious and badly burned miners to the surface a few minutes after the first victims had been removed. The dead are John Planto and Michael Surick.**

**The Reilly mine was regarded as non-gaseous and the miners worked with open lamps. The explosion was so terrific that the machinery in the fan house was blown from its foundation.**

**Foul air and after-damp quickly filled the mine and rescuers reported great difficulty in making progress toward the section where the main body of miners were trapped.**

**The first rescue party to enter Reilly coal mine after the explosion The first rescue party to enter the Reilly Coal Mine after the explosion this morning, reported at noon today that they had found three bodies and feared that some, if not all of the other 90 men entombed, are dead.**

**The rescue party entered the mine under the direction of Superintendent O. J. Flanagan and had proceeded to the third entry on the right of the main entry when they came upon the bodies. The dead miners were brought to the foot of the shaft and the party went back for further exploration.**

**The rescuers came to the surface after their second trip into the mine but declined to give out any further information.**

**A second rescue party immediately went into the workings. The rescuers were composed of volunteers chosen from hundreds of men who had gathered at the shaft.**

**Silent groups of wet-eyed women and children huddled together close to the mouth of the shaft, mutely awaiting a gleam of hope from the miners went down to search for their husbands and fathers. A steady rain was falling but the women, many of them bareheaded, paid little attention to the weather. After the first rescuers came up, some of the groups moved toward the company's office.**

**The first two bodies removed from the shaft were identified as Thomas Logue and Joseph Fritz.**

**Shortly after these bodies were removed two living miners, fearfully burned were brought up and rushed to a hospital. The men were unconscious, and their recovery is regarded as extremely doubtful.**

**The fan house was destroyed by fire which flashed from the explosion and this fact caused miners to fear that the entombed men quickly were smothered. Owing to the volume of gas in the mine the rescuers worked in relays and replacements were necessary at brief intervals.**

## Ohio "All Set" For Spirited Election

COLUMBUS, O., November 6.—(By the Associated Press)—Practically all candidates for election in Ohio spent the final day of the campaign in their home districts. Most of them wound up their strenuous campaigns Saturday night.

The polls will be open in Ohio tomorrow from 5:30 a. m. until 5:30 p. m. central time. In eastern Ohio, where eastern time is used, the polls will be open from 6:30 a. m. until 5:30 p. m. eastern time.

Dry workers continued their campaign in the churches yesterday against the proposed amendment to legalize the sale of wine and beer in Ohio. They pointed out that adoption of the amendment could not result in the sale of wine and beer in violation of the Volstead law, but that it would mean the killing of Ohio's prohibition enforcement machinery.

In addition to the wine and beer amendment, the wet and dry issue will enter many of the 22 congressional races in the state. Fourteen congressional candidates have been classed as "wets" by the anti-saloon league and 28 have been classed as "dry".

For the first time in the history of the state, Ohio voters tomorrow will be confronted with two women candidates for high office. Mrs. Virginia Darlington Greene, of Cleveland, is an independent candidate for United States senator, and Miss Florence E. Allen, of Cleveland, is an independent candidate for judge of the state supreme court. Miss Allen is now a common pleas judge in Cleveland.

Leaders of both parties agree that the result of tomorrow's vote in Ohio will be an endorsement or rejection of President Harding's administration by the voters of his home state.

The Republican standard bearers are Congressman Simeon D. Fess, the nominee for senator and Colonel Carmi A. Thompson, of Cleveland, former treasurer of the United States, the nominee for governor. Governor Harry L. Davis, of Cleveland, was not a candidate for re-election.

Senator Atlee Pomerene, of Canton, and former state Auditor A. Victor Donahey, of New Philadelphia, are the Democratic standard bearers. Senator Pomerene is a candidate for re-election. Donahey was the defeated Democratic candidate for governor two years ago.

While Republican headquarters still stood today on Chairman Miller's forecast of Saturday that the entire Republican ticket would be elected by pluralities of more than 125,000, at Democratic headquarters those in charge were even more optimistic than Chairman Durbin Saturday, and insisted that 100,000 must be added to the chairman's forecast of a Democratic victory by more than 100,000.

The wine and beer amendment which has held the center of the stage throughout the campaign, refused to be thrust into the background today, street discussions continuing with unabated interest. While F. W. Marcolin, head of the organization, sponsoring the amendment predicted its ratification by "an overwhelming majority" James A. White, superintendent of the Anti-Saloon League, declared today the amendment would be defeated by 300,000 "if we get the dry vote in the ballot box." Dry workers continued their campaign against the amendment yesterday in the churches, in many instances ministers from the pulpit urging their congregations to vote against the proposal.

### Youth, 18, Weds His Grandmother

George Eye, 18-year-old Calais, Me., youth, is still a bachelor although he recently married his own grandmother, Rebecca P. Eye, a woman of 68. When the officiating minister learned of the relationship he broke up the wedding party by seizing the marriage certificate, annulling the union—and returning his fee.

## Hear Election Results At Times Stereopticon Party Tomorrow

Hear election returns as the guest of The Times tomorrow night. Election results are to be thrown on the screen by stereopticon as fast as they are received.

Special arrangements have been made to flash the results to the public as fast as the balloting has been tabulated.

Two Associated Press leased wires will bring to The Times office the results of the state and nation and these returns will be thrown on the screen as rapidly as they are received.

Every effort is to be made to secure results in the city and county as quickly as they are available.

You are invited to come down to The Times office tomorrow night and hear election returns.

### HAMBONE'S MEDITATIONS

By J. P. Alley

## Killed In Political Feud

CHICAGO—Renewal of the 19th ward feud resulted in the assassination of John Scully.

**ESTATE DIVIDED**

LIMA, O.—The estate of Dr. E. J. Barr, part owner of the Barr Hotel, who died October 22nd, is appraised at $250,000. It is divided one-third to the widow, a third to a son, and a third to a daughter.

**MILLION DOLLAR ESTATE**

TOLEDO, O.—The estate of the late W. L. Milner, Toledo merchant and financier who was killed in an automobile accident, is valued at $1,661,000.55, according to an inventory.

## Explosion On Steamer

MEXICO CITY—Several persons reported dead following an explosion on board the American steamer Mexico at Tampico.

### "Baby Mine"

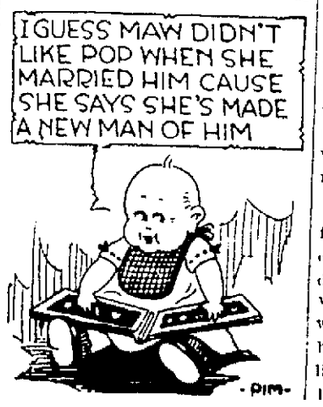


## POLITICS SEEN BEHIND EXPLOSION OF BOMB

CHICAGO, November 6.—(By the Associated Press)—A bomb exploded early today and jolted Alderman William R. O'Toole and his family from their beds and damaged their residence in West Gratield Boulevard. The alderman said he was unable to assign a cause for the attack, although the police supposition was that a possible political animus may have been behind it. A meeting of ward captains was held at the alderman's home last night.

The explosion jarred the family from their sleep and two of the four children suffered severe fright. The door and entrance to the house and window panes were shattered. A wire was found hanging from a mail box near the broken door and the police believe the bomb was suspended by the wire.

## Bulletins

ROME, November 6.—(By the Associated Press)—Fascisti and Nationalists clashed today at Taranto in southeastern Italy, over questions of local politics. In the fight which ensued seven were killed and numbers were wounded, casualties being suffered by both sides.

BLUEFIELD, M. Va., Nov. 6.—Henry Ford has purchased the mine of the Dux-Bar-Pocahontas Coal Co., in the Tug river field of McDowell county. The price was not revealed. The mine has a capacity of about 30 cars a day.

ROME, November 6.—(By the Associated Press) Count Sforza, Italian ambassador to France, was the object of a hostile demonstration by Fascisti when he arrived at Bussoleno in the province of Turin, on the Italian frontier, while returning to Rome for a conference with the new Premier Mussolini. The Fascisti detached the carriage in which the count was riding from the train but Carabineers rushed in and rescued him.

DUBLIN, November 6.—(By the Associated Press)—A long statement issued as a "Dail Communique" and signed by Eamon DeValera as president, announces definitely that there is no truth to the rumors of peace negotiations between his party and the Free State government.

### Noozie

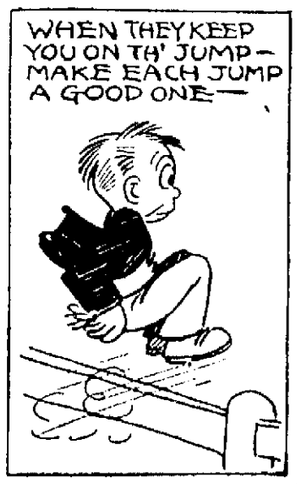


## CITIZENS SEIZE COAL TO OPEN SCHOOLS

SCRANTON, PENNA., November 6.—(By the Associated Press)—Ten school buildings in the Borough of Olyphant, closed for two weeks because of coal shortage, although in the heart of the anthracite region were able to open their doors today for a throng of citizens led by Burgess P. B. Dempsey yesterday marched on the Delaware and Hudson Railroad and confiscated 120 tons of coal from its cars. The raid followed refusal of coal companies to sell their product in the Borough. There is talk of other raids to confiscate fuel for use in stores, business places and private homes if the coal companies continue to refuse to sell.

**Second Crop Of Strawberries**

MARION, O.—Mrs. Paul Licherenz declares there is a big crop of strawberries, on her vines, the second one this season.

**TO MANUFACTURE NOVELTIES**

OTTAWA, O.—Frank Mulig, Columbus, is in charge of a factory, organized by local people to manufacture novelties, and the like.

**SAFE BLOWERS GET MONEY**

COLUMBUS — Safe blowers obtained $1,300 in cash and $400 in endorsed checks from the vault of the F. G. and A. Howald Furniture Company.

**Auto Goes Into Creek—Two Killed**

SHELBY — Anglo Tondorff and John Dumak killed and John Kokup seriously injured when their auto plunged over embankment and into a creek.

**TO HOLD CORN SHOW**

FREMONT, O.— The Sandusky County Corn Show will be held Nov. 25th.

**TO VISIT WILSON**

WASHINGTON—Group of "admirers and well wishers" will visit Woodrow Wilson on Armistice Day.

**Employment Shows Gain**

WASHINGTON — Employment increased in October in 12 out of 14 major industrial groups, the department of labor announced.

**Yeggs Blow Safe: Get $6,000**

ZANESVILLE — Yeggs obtained $6,000 when they blew the safe of the Weber Dry Goods store Saturday night.

### Billy Butt-In

THE TIMES WEATHER MAN

This threatenin' rain don't seem to appeal to a lot o' politicians, judgin' by the way they are hollerin' and the number o' alibis they're preparin' for tomorrow. Here's your weather:

**OHIO—Cloudy and cooler tonight. Showers in extreme northeastern portion. Tuesday partly cloudy and cooler.**

**KENTUCKY—Fair and cooler tonight and Tuesday.**

**The extremes in local temperature today were: High, 68; low, 50.**

# LYRIC

**Today, Tomorrow, Wednesday**

**You Will Enjoy**

**Miss Hammerstein In One Of Her Best Photoplays**

**The Comedy**

## "FRESH FROM THE FARM"

**An Unusually Good "Christie" Two-Reeler**

**The local pictures recently made by the Bureau of Community Service will be shown at this theatre at every show, Monday and Tuesday of this week.**

**SPECIAL ADDED FEATURES**

**"I NEVER REALIZED"**

**TODAY AND TOMORROW**

A Local Picture
With A Heart Appeal

**"I NEVER REALIZED"**

is the picture featuring over 300 local people of Portsmouth in a stirring tale of true stories forming part of the daily routine of

**BUREAU OF COMMUNITY SERVICE**

Movies with thrills telling intimate stories of the work of the fifteen departments of the Bureau.

**"I NEVER REALIZED"**

Is The Picture Everybody Is Talking About

**HAVE YOU SEEN IT?**

# LYRIC

**Today and Tomorrow—All Shows**

This Advertisement Contributed by a Friend


# BREAK IN GAS MAIN

A "blow-out" in a three-inch high pressure gas main leading to the Portsmouth Street Railway and Light Company's power house at New Boston at 8:15 this morning, caused a shut down of the power house and the cutting off of all electric power in the city and New Boston for two hours and fifteen minutes. The gas was off for a little over an hour, but it took more than an hour to get steam up in the power house boilers.

The break in the main was in a vacant lot about 75 feet south of Rhodes avenue, and near the Millbrook ball park. A good sized hole was blown in the ground, as the main was only three feet under ground. Luckily the gas did not catch fire. Had the escaping gas ignited, houses nearby would have probably caught fire. The New Boston firemen were on the scene to protect property.

Workmen from the United Fuel Gas Company, New Boston, were on the ground within afew minutes and made repairs as quickly as possible. The power house was the only place without gas as the main that broke is a private line running from Gallia street to the power plant.

# ANDERSON MEETINGS CLOSE; BIG SUCCESS

Three big meetings Sunday that were attended by about 3,000 persons concluded the series of metings held here by the noted Evangelist Dr. George Wood Anderson, who left early this morning for Belle Center, Ohio, where he will cast his ballot before going to East Liverpool where he will conduct a four weeks' evangelistic campaign.

The big meetings yesterday were held in the high school auditorium in the afternoon and evening and at Allen Chapel church in the North End. The crowd at the evening meeting at the high school taxed the capacity of the meeting place and it was necessary for the "overflow" to be taken care of at the First Baptist church where Rev. Hugh I. Evans of Second Presbyterian church made a talk in behalf of the prohibition forces.

The meeting at Allen Chapel church was one of the biggest ever held in the North End. Persons who could not get in the high school auditorium and did not go to the First Baptist church went to Allen Chapel so they could hear Dr. Anderson, who flayed the liquor traffic right and left in his talk last night. Music was furnished at Allen Chapel by the combined choirs of the colored churches and the choir that furnished music at the Anderson meetings.

Dr. Anderson gave his entire time last night at both meetings to the Eighteenth Amendment and the steps being taken by the liquor interests to break down that amendment to the constitution. In the afternoon Rev. Anderson had for his subject "Cringing Cowards," taking for his text:

"Therefore they sacrifice unto their net and burn incense unto their drag." (Hab. 1:6.)

In part he said:

"Finding that the Israelites were disorganized and like the fish of the sea, without means of protection or defense, the Chaldeans were constantly taking them captive in their strong nets. Day by day their cities were plundered and their children carried away into captivity. Beholding the helpless and defenseless condition of his people, he likened them to the fish of the sea, the most helpless of all forms of life. Beholding the wild demonstrations of unbound delight with which the Chaldeans received each new group of captives, Habakkuk, the prophet, likened them to fishermen who lived by capturing these unfortunate people like fish in a net, and who after receiving their gain of plunder, worshipped their nets, choosing to adore that which brought them temporal gain rather than the God who made their lives possible. The ancient man of God recognized that there was a demoralizing influence coming from an unrighteous commercialism that deadens a man's conscience, placing him in the wrong position with both man and God.

The fact that there are great multitudes of men who through sin or the force of circumstances, have become disorganized like fish of the sea and exist without any possible defense is no reason why they should be considered the legitimate prey of those who are strong and yet it is done, and because it is done successfully, there is a tendency to deny the agencies employed.

It is an easy thing to mistake success for Providence. Looking at an evil enterprise producing wealth for them, they say, "It is not so bad after all." Mistaking success for divine approbation, they make their business an object of worship. "Therefore they sacrificed unto their nets and burn incense unto their drag."

If you wish to know how men may worship evil, behold how men defend child labor. In their zest for it, they twist laws, misinterpret scripture and use the methods of the basest political offender. If you would know how men worship the nets which bring revenue, behold how the owners cling to the tenement houses of our cities and manufacturing communities. If ever there was a net woven by the devil's hand for destroying life and morals, it is the tenement house. Those houses for the poor form a net, damp with the waters of death which never touch anything but sorrow, crime, sickness and disease and yet they are shrines at which supposed respectability worships, and bids us to keep silent. To them they are shrines of holy influence because they yield large dividends.

The saloon is another illustration of how love for money degrades a man's soul. Not one word can be justly spoken for the saloon and yet before it many of our most representative men are silently bowing.

Why do we, as decent people, permit these things? Because we are to cowardly to make a protest. We may excuse ourselves on the ground that we are afraid, or politic, or good business fellows but the fact of the matter is, we are "cringing cowards."

Saturday night and Sunday a children's quartet gave special numbers. They were Donald Fetter, Elmer Brockmun and June Stetzinger, of First Christian church, and Mildred Newman of First Baptist church.

Practically all the churches in the city closed Sunday night to give members of their congregation a chance to attend the big meeting at the high school. The committee from the Portsmouth Ministerial Association in charge of the Anderson meetings said today that the campaign conducted by Dr. Anderson had been a big success, hundreds of persons turning out to hear him

## Family In Peril When Automobile Goes Down 20 Foot Bank At Sargeant

Mr. and Mrs. James George and one-year-old baby, James, Jr., and Michael George of Cincinnati, suffered bruises and lacerations when their machine left the road just north of Sargeant, Pike county, Saturday night, and turned over three times after plunging down a 20 foot embankment. The machine did not stop until it had almost reached the N. & W. tracks west of the road. Michael George, who was at the wheel, and the party were on the way here from Cincinnati. He says the accident was due to the fact that a big touring car going north crowded him off the road. When the machine stopped at the foot of the embankment, all were pinned under it, but the occupants soon crawled out and no one was badly hurt. James, Jr., who was in his mother's arms, did not receive a scratch. The occupants were brought to the city early Sunday morning in a passing truck.

They were enroute here to visit their grandmother, Mrs. Anna Ford, of 1521 Findlay street. The machine belonged to her and it was brought to the city Sunday by the Universal Motor company. It was almost a total wreck.

Mrs. Ford had been to Cincinnati and when called home unexpectedly, she left the machine there for her grandsons to drive through.

**Drive a Reo—Johnson Bros.**

**Auto Insurance. W. W. Batter.**

## Now Volley Ball Experts Will Play

Wednesday evening at five bells two volley ball teams representing the Kiwanis and Exchange Clubs will meet in the hight school gym for three games. After the three big games two teams, providing the rooters are still able to perform, will be picked from among the fans and thy will stage one game. These teams will also represent both clubs.

After the volley ball contests the members of both clubs will adjourn to the Mary Louise, where dinner will be served. Members of the Kiwanis Club will also hear the results of the annual election of officers at this meeting. The final ballots in the election are to be deposited at this meeting.

## Ashland Minister Is Fined In Court

The Ashland Independent Sunday said:

A fine of $20 and costs was assessed against the Rev. Mr. E. R. Overly, new pastor of the First M. E. church in police court here late today. The pastor was found guilty of breach of the peace as a result of his physical encounter with the Rev. Mr. T. Howard Jones of Youngstown, O., a former pastor of the same church, on the streets here yesterday.

The Rev. Mr. H. V. Carson, pastor of the First Presbyterian church, the Rev. Mr. Paul S. Powell, pastor of the First M. E. church, South, and the Rev. D. W. Scott, pastor of the First Christian church, prominent members of the Ashland ministerial Association, each paid five dollars of the fine immediately after the sentence of the court was handed down.

## POLICE NEWS

Judge McCall's Municipal court docket Monday consisted principally of offenders caught in the police net over Saturday night and Sunday.

Carl Ferguson, Margaret Martin, May Bird and Pauline Winters, arrested by the police Sunday in Sunyside Addition for disorderly conduct, faile to appear for trial and their bonds were forfeited and Joseph York, Tom Napier and WWill Dale, arrested for intoxication, forfeited their bonds by failing to appear in court. Albert "Catsy" Sly was found guilty of drunkenness and he was fined the usual $11.20 and he was ordered committed until paid.

William Frazier and Elmer Adkins, Front street young men, accused of making insulting remarks to Vida and Lois Brewer on the street, were released on their own recognizance when the complainants failed to appear to press the charges.

Arthur Venier and Stanley Newman, charged with engaging in a fight on Market street Saturday night, will appear for trial Wednesday.

## Operated Upon

Mrs. J. F. Taylor of Rose Ridge underwent an operation for gallstones at Schirman hospital today. One hundred stones were removed. She rallied nicely from the operation and this afternoon her condition was reported as favorable.

## Play Here Friday

Nature Troop, Boy Scouts, will battle for the second time this season with the Peebles high school eleven on a local gridiron Friday afternoon. Two weeks ago at Peebles the Nature Troop eleven won 31 to 0, and this week the Peebles team is coming back for revenge. The Nature Troop eleven also flings a challenge at the P. H. S. second team and the New Boston high school eleven. An admission of 25 cents will be charged to pay expenses. The place of battle will be announced later.

## Married In Vanceburg, Ky.

VANCEBURG, Ky., Henry Fritz, of Rome, Ohio, and Mrs. Dessie Linville, of Wamsley, Ohio, were married here Saturday by Rev. M. N. Picklesimer. Mr. Fritz is the son of Mr. and Mrs. John Fritz. The bride is the daughter of Mr and Mrs. J. L. Watters.

**Removed Home**

Mrs. Gilbert Willis, who was recently operated upon in Hempstead hospital was removed to her home 1511 Offnere street Sunday in Windel's ambulance.

## SENATORIAL CAMPAIGNS IN NINE STATES IN MIDDLE WEST END

CHICAGO, November 6.—(By the Associated Press)—Senatorial campaigns in nine states of the middlewest end today. The windup finds six United States senators from central states seeking re-election. They are: Republican, Townsend (Michigan); Kellogg, (Minnesota); Lafollette, (Wisconsin).

Democrats: Hitchcock, (Nebraska); Reed, (Missouri). Pomerene, (Ohio).

Former Senator Beveridge, Progressive leader in the days of Bull Moose activities, is the standard bearer of Indiana Republicans in his campaign to go back to the upper branch of congress.

Lynn J. Frazier, non-partisan league governor of North Dakota, bears the Republican label in that state for the McCumber seat. In Iowa where Smith W. Brookhart is the Republican nominee for the senatorial seat, the closing campaign found a more or less organized Republican revolt against the Brookhart candidacy.

In Missouri a considerable shattering of party lines was apparent in the senatorial campaign, with Senator James A. Reed drawing opposition from drys and Wilson Democrats at the same time relying on many Republican wets to desert Reginald Brewster on the wet and dry issue.

The Harding administration is the big issue in Ohio, the president's home state, with prohibition also a question as the state votes on a beer and wine referendum. Congressman Fess, champion of the Harding forces as the Republican nominee is at the end of one of the most intense campaigns in the country on party issues in his contest with Senator Pomerene.

The Nebraska contest between Senator Hitchcock and R. B. Howell is largely one of party principles.

Two women from the middlewest, Mrs. Annie Dickie Olesen in Minnesota, and Mrs. J. J. Hooper, in Wisconsin, both Democrats are among the senatorial aspirants.

Senator Lafollette during the closing days of the campaign left Wisconsin and went into Minnesota and North Dakota, where he took the stump for Henrik Shipstead, the farmer-labor candidate, against Senator Kellogg and for Frazier.

Illinois without a senatorial contest has witnessed congressional campaign battles of considerable intensity. Illinois also votes on a $55,000,000 bond issue for a soldiers' bonus and a referendum on beer and wine sentiment.

## Pastor at Work

Not content with digging up funds for the new Fifteenth Street Christian Church, Washington, D. C., the pastor, Rev. J. N. Jarrett and his congregation intend to complete the digging for the foundation before turning the work over to the contractor. Rev. Jarrett is shown wielding a shovel.

## RIVER NEWS

The Ohio river registered a pool stage of 12.6 feet in the Portsmouth district Monday.

GRADUATE
**CHIROPRACTORS**
*Tell us nothing—Your Spine tells us the Story*
CONSULTATION & SPINAL ANALYSIS FREE
HOME 3A - - - - PHONES BELL 76 R.

O. L. KNECHTLY D.C. — Knechtly & Knechtly CHIROPRACTORS — HAZEL KNECHTLY D.C.

Rooms 66-67 First Nat'l. Bank Bldg. PORTSMOUTH, OHIO
OFFICE HOURS: 10 to 3 Daily, 6 to 7.30 Mon. Wed. & Fri. Evenings, 10 to 12 Thursday & Saturday

Ask Your Dealer For
**Peerless Pasteurized Milk**
In Bottles Only
BOTTLED BY
**The Ice Cream & Bottling Co.**


## Society at Wedding

Lady Ribblesdale, first wife of John Jacob Astor and the mother of Vincent Astor, is shown here with her daughter, Alice Astor, returning from the recent wedding of Violet de Trafford to Captain Keith Mennies, M. C., in London. Lady Ribblesdale was Miss Ava Willing of Philadelphia.

## Fox Chase Tuesday

The Scioto County Fox Hunters' Association will hold its first chase on Bear Creek, West Side, early Tuesday morning. Members and their dogs will meet in Lucasville at 5 a. m. Tuesday and they will then drive to Bear Creek. The chase promises to be full of interest as it is the first one held in this county for some time. Pearl Cranston is president of the association and Fieman Gilliland is secretary-treasurer.

**TOO LATE TO CLASSIFY**

**WANTED**—Woman to cook and do housework for small family. Apply at Rosenthals, 623 Fifth Street. 6-2t

## Sells Home

Raymond Haselip, former fire chief of New Boston, has sold his modern five room cottage on Rhodes avenue to Jas. D. Brann, who purchased it for an investment. The deal was closed through the Conelan Realty Company.

**CLEVELAND GETS LUTZKE**

KANSAS CITY, Mo., Nov. 6.—Walter Lutzke, third baseman for the Kansas City team of the American Association, has been traded to the Cleveland team of the American league for two players and a cash consideration, it was announced here today by officials of the local club.

Kansas City has the right to select any two players the Cleveland team disposes of next spring, together with the refusal of Pitchers Mails and Winn, it was stated.


**SAFEST WAY TO GET RID OF A COLD**

**Take Father John's Medicine**

If you have a cold and start taking "immediate relief" medicines, you are gambling with health and even life itself. Such medicines depend upon narcotics which paralyze the nerves and allow the cold to become deeply seated in your system. The logical way to treat a cold is by using Father John's Medicine, which gives strength to throw off the impurities, soothes and heals the lining of the breathing passages, and in the natural way helps your system to entirely get rid of the cold.

The basis of Father John's Medicine has always been cod liver oil, and by our scientific process it is so compounded with other ingredients that it is readily taken up even by a weakened digestive system. It is guaranteed free from narcotic drugs or stimulants. —Advertisement


## First Baptist Church News

The Official Board of the church will meet at 7 o'clock Monday evening in the Pastor's study. The executive board of the Philathea class will meet at 7:30 p. m. for important business meeting.

Tuesday, Prayer meeting at 9 a. m. The Men's Bible class will meet at the church Tuesday evening. Supper will be served at 6:30 in the banquet room of the parsonage to the members of the class and their wives after which the annual election of officers will be held.

Wednesday, Supper will be served in the banquet room to Sunday school officers, teachers and class representatives at 6 p. m. S. S. lesson taught at 6:30. Midweek prayer meeting at 7:15.

Friday, Juniors will meet in church at 4 p. m. Leader, Ruth Carson. Subject "A Boy Who Deceived his Blind Father."

Saturday, The Heralds and Crusaders will meet with Marjorie and Gordon Tillis at their home 507 Waller street.

Monday, Nov. 13, the Sr. W. W. G. Society will meet with Miss Rosalie Asbury 1701 Twelfth street.

Rev. R. T. Ketchum of Butler, Pa., will begin a series of evangelistic meetings at Watt's Station Monday Nov. 13th.

Pastor Tillis has chosen the following subjects for the next three Sunday evenings:

Nov. 12 Why I am a Fundamentalist.

Nov. 17 Why I am a Pre-Mileanialist.

Nov. 24 Why I am not an Evolutionist.

Pastor Tillis and Supt. Smith are giving a Schofield Bible to the teacher of the adult department having the largest per cent of his or her scholars present when the first song is announced at 9 o'clock on Sunday morning for a period of 8 weeks. Also to the teacher of Intermediate and Junior Departments under the same conditions.

**Leaves Hospital**

Buddie Ratcliff of 926 Fourth street was moved to his home from Hempstead hospital Sunday in the Windel ambulance. He was successfully operated upon for appendicitis.


**Earnings Begin Now**

**Your money in sums of $100.00 or more will begin to earn interest from date of deposit if placed with the Royal. The earnings at the rate of six per cent per annum will be mailed twice a year.**

**No loss of time — no loss of earnings — no loss of use of income — when money is placed with us.**

**The Royal Savings & Loan Co.**

Gallia Street On The Square

Portsmouth, Ohio



**SUN THEATRE**

**ALL WEEK STARTING TODAY**

**"Lew Palmer's Show Girls"**

**With LEW PALMER** HIMSELF

Presenting a political mixup "RUNNING FOR MAYOR"

Lots of pretty girls — funny comedians, gorgeous costumes.

Musical specialties by "Canzano" the wizard of the Accordian.

**Election Returns Tomorrow Night**

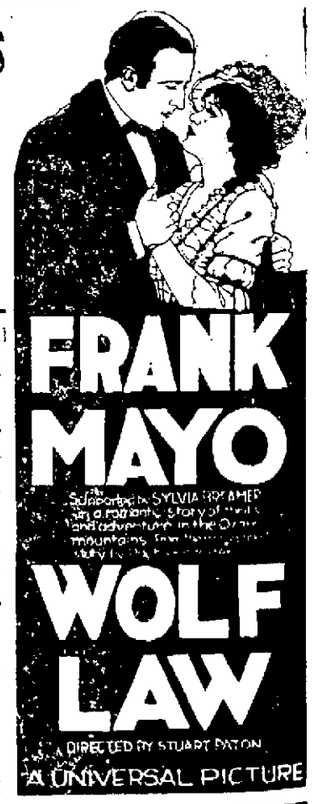


| Prices | Shows |
|---|---|
| Mat. 15c to 35c | Mat. Daily 2:30 |
| Night 25c, 35c, 50c | Night 7:15, 9 |

# PIKETON MAN THROWS SIDELIGHTS ON PIKE CO. POLITICS


4 Joyous Days

COLUMBIA THEATER OF DISTINCTION

4 Joyous Days

One Of The Biggest Screen Successes Of The Season

STARTING TODAY

Great as a play—Greater as a picture

Carl Laemmle *presents*

AN ALL STAR CAST HEADED BY

HOUSE PETERS

VIRGINIA VALLI

MATT MOORE

JOSEF SWICKARD

In a stupendous screen version of George Broadhurst's New York production of the sensational stage success by Langdon McCormick

The Storm

Lost in the burning forest! With hungry flames licking at his heels—with the girl he loved in his arms—and with his rival overcome by the raging fires, he stumbled on, knowing he would have to go back! One of tfhe mighty episodes in this spectacular production!

DIRECTED BY REGINALD BARKER WHO MADE "THE OLD NEST"

A UNIVERSAL PRODUCTION

No Advance in Prices on this Grand And Glorious Production

Shows Promptly At 1, 3, 5, 7, and 9

Don't Fail To Come And Come Early


## Says Republicans Are Raising Smoke Screen To Cover Own Misdeeds

PIKETON, O., Nov. 6—(Special to the Times)—Fighting with their backs to the wall, piously decrying the tactics of the Democratic party, shedding copious hypocritical tears, squealing like a cornered hoche when wounded by their own weapons, their hands in the air in abject amazement as they see themselves consumed by their own fire the Republicans of Pike county, by an eleventh hour smoke barrage are attempting to hide behind a smoke screen and distract attention from some shady movements of their own in the past few months and focus the camera of public opinion upon the Democratic party in Pike county.

While there is so much being said of the misuse of the absent voters law in Pike county, it brings to us reminiscences of by gone days, and we harken back to the absent voters scandal in Pike county in 1920.

When the polls opened on election morning 1920, groups of Republican ward heelers and politicians blocked the entrance to every voting precinct in Pike county. In one precinct particularly which we remember two Republican women waited in front of the polls in the wee hours of the morning to demand their ballots as soon as the polls were opened, having been brought from distant cities the night before by Republican politicians to demand that their ballots be returned to them, charging that they had reason to believe that they had been changed. What reason had they to believe that the ballots had been changed? Simply this, a certain Waverly Republican rode through the hills and valleys of Pike county in the silent watches of the night and gave out the word that the Democrats had changed the absent voters ballots and at daybreak in the morning the Republicans must unlimber their heavy artillery at every voting place and prevent the ballots from being desposited in the ballot boxes. According to their plans the absent voters ballots in every precinct were challenged collectively, with the results that fights ensued in several precincts and the ballots were not deposited in most places until the Secretary of State issued orders to the Sheriff of Pike County to see that the ballots were deposited in the boxes where they belonged.

Now the question arises, why was this done? It has been alleged that it was a prearranged plot to cast suspicion on a Democratic county official, who was then serving as clerk of the election board, and cause him to be removed from his office. The Republicans were very confident that they would elect the entire county ticket that year, relying on the large slush fund which it is said that the National Committee put into Pike County that year, but as this county official had previously been elected for a term of four years, the only way to get rid of him was to throw suspicion an him and cause him to be removed from office, thus licking the platter clean and giving this office to the other member of the election board. A former member of the Pike county election board stated yesterday that in 1920 the absent voters' ballots were in the custody of the Chief Deputy State Supervisor of Elections in Pike county and that this man, who for years has been a Republican politician in Waverly, was the only man who had access to the ballots as they were locked in his safe in the office of the election board. We are making no charges but want to ask the following question and let every fair minded man make his own deductions: If the Republican Deputy State Supervisor of Elections was the only man who had access to these ballots how could the Democratic Clerk and Dr. George E. Nye change these ballots as it has so frequently been charged by Pike county Republicans?

Returning to the present time we would like to ask why a certain Republican paper did not tell of Floyd French, Superintendent of the Pike County Infirmary attempting to vote all the inmates of the Infirmary, absent voters ballots? This would make a good sequel to the sensational article which was recently published about two Pike county Democrats attempting to vote some Portsmouth people illegally. We suppose that it is perfectly lawful and regular to vote the inmates of the Infirmary absent voters ballots? We believe that by so doing, Supt. French laid himself liable just as much as it is alleged that Nick Parker and Arthur Herdman did, in attempting to vote the Portsmouth people.

Lest your better judgment be clouded by this smoke barrage we leave you with the following questions which will bring to your memory certain things that have happened in Pike county in the past few months, things which the most unsophisticated and hide bound partisans can not lay onto the Democratic party in Pike county.

Where did the money which disappeared from the Pike County treasury go? Why did the Treasurer, who is a Republican, return to the treasury in the neighborhood of $2,000?

Why did not the Republican Budget Commission appropriate money for the payment of the widow's pensions instead of telling a Piketon widow that Dr. Nye spent all the money and there was none for the payment of the widow's pensions?

Why did the Supt. of the Infirmary Floyd French name Dr. Nye in his suit against the Waverly Watchman when Messrs. Heibel and Keechel are editors and publishers of the Watchman?

Why did not certain Republican officials make the Watchman prove the statement that they could prove that these Republican officials were seen in the Court House on the night of the supposed robbery of the Pike county treasury?

Why did the present Pike County Treasurer withdraw from the race?

Why did a certain Pike county doctor not probe for the bullet that killed Roy Willis? Was he afraid that the bullet would prove who shot Roy Willis and thus lay the blame for his death on a certain Waverly Republican who is pretty well connected and a relative of a certain Republican official?

If the Republican party in Pike County can answer these questions truthfully and in a straightforward manner, Pike county will be carried by an overwhelming majority next Tuesday.

Why is a certain Republican paper attempting to connect William N. Gableman with the absent voters fraud which is alleged to have been perpetrated by Pike county politicians in Portsmouth?

Just such tactics as those make the Democracy of Pike county more loyal to the cause and we can assure them that Pike county is going to roll up a big majority for "Bill" Gableman next Tuesday.

### WATERPROOF HATS

A French importer is sending over smart little hats of waterproofed satin for wet weather sports, motoring and traveling. They come in smart colors and can be crushed into so small a space that they have no difficulty being accommodated in the pocket of the golf jacket or motor coat.

### TO OPERATE HOTEL

LIMA, O.—A new company, to operate the Argonne Hotel here, recently purchased by second mortgage holders, has been capitalized at $150,000. The hotel was completed in July 1921, at a cost of $650,000. The purchase price was $306,000.

### MANY BIDS FOR BUILDING

CHILLICOTHE, O.— Firms all over the country are sending in bids on the local Veterans' Bureau hospital job, close to 100 contractors seeking to erect the institution.

## SOCIETY

Mrs. J. Moore, Mr. and Mrs. J. F. Moore, Mr. and Mrs. S. E. Moore of New Boston motored to Wellston and Athens, where they visited friends over the week-end.

Mr. and Mrs. A. C. Richmond and son Clarke of Eleventh street motored to Serpent Mound Sunday. They also visited friends at Sinking Springs.

The Young People's Missionary Society of Bigelow church will meet this evening at the home of Miss Jess Milstead, 529 Sixth street, with the following assistant hostesses, Misses Dode Jeffers, Mary Holmes, Laura Fowler, Jennie Held, Ruth Fowler and Mrs. John Kahmar.

Mr. and Mrs. W. F. Seymour and son and Miss Jess Milstead motored to Gallipolis, Sunday, and spent the day with friends.

Miss Ida Howe of the Home for Aged Women is spending this week at the home of Mrs. Alfred Rockhold of Robinson avenue.

The New Century Club will meet Friday afternoon at the Knights of Pythias Hall. The following program will be presented:

"Government is a trust and the officers
Of the Government are the trustees."

The subject under discussion will be "Legislation." Mrs. William H. Doerr will be chairman of the meeting.

Song—By the Club.

Discussion—The Laws of Ohio Relating to Women and Children as Compared with Similar Laws of Other States—Miss Margaret Firmstone and Mrs. Charles A. Zull.

Vocal Solo—Mrs. O. J. Deitzler.

Book Review—Miss Josephine Banta.

Music—Mrs. Vaughn Finney.

The social hour will be in charge of Mrs. Fred Baker.

Mr. and Mrs. John Thicken of Lick Run entertained at dinner Sunday for the pleasure of Mrs. Thicken's sister, Miss Sophia Rudmann of Avusa, California, who has returned for her first visit here in thirty years. Those present were Mr. and Mrs. H. C. Rudmann and Mr. and Mrs. William Rudmann of Ironton; Mrs. William Thicken and daughter, Mary Louise, of New Boston; Mr. and Mrs. Frank Thicken and children, Paul, John, Ralph and Anna Jane of Portsmouth; Mr. and Mrs. Andrew Bicht and children, William, Raymond, Edward and Christine; Edward, Louis and Minnie Thicken, Mrs. Mary Simon and Miss Lucy Bowen.

The Woman's Home Missionary Society of the Franklin Avenue M. E. Church will meet Thursday afternoon at 2:15 o'clock, in the home of Mrs. Frank L. Marting, with Mrs. Ralph Marting, Mrs. Ella Duis, Mrs. W. O. Scott and Miss Clara Sherman as assistant hostesses.


57

A fine meal in a can

Heinz Spaghetti makes a fine meal. Prepared in the Heinz skillful, careful way, after the recipe of a celebrated Italian chef—flavored and enriched with Heinz famous Tomato Sauce and a cheese with just the right flavor—it comes to you in a can, ready to heat and serve.

HEINZ Spaghetti

*Ready cooked, ready to serve*


Mr. and Mrs. Loren Robinson have moved from 1416 Gallia street to their handsome new home which they have recently purchased, at 1241 Kinney's Lane.

Mr. and Mrs. Herbert Polley and Mrs. Minnie Kligh and daughter, Mildred, motored to Serpent Mound Sunday on a sight-seeing tour.

Mr. and Mrs. Joseph Motes of McDermott had as dinner guests Sunday Mr. and Mrs. George Motes of Rarden and Mrs. James Hurley of McDermott.

Louisa Lodge will give a mask social this evening in their hall, Gallia and Gay street. Refreshments will be served and a general good time promised all who attend.

The meeting of the White Shrine Club announced for this week, has been postponed until next week, the time and place to be announced later.


Let Us Look Into Your Eyes

Let us search your eyes for defective vision. Let us furnish the glasses that will relieve the strain, bring new light to your eyes, and new joys to your sight. A superior service for particular people.

837 Gallia Street Evenings By Appointment. Phone 162

BENNETT-BABCOCK CO. OPTICIANS


### ASK RECEIVER FOR STORES

DAYTON, O.—A receiver for the U-Save-It Co., operators of a fleet of grocery store trucks here, has been asked by Clifford B. Kumler, vice president of the concern, who charges Herbert L. Haris, president of the company, with withdrawing large sums of money from the general fund.

### TO OPERATE AVIATION FIELD

CINCINNATI, O.—The Grisard Field Co., which will operate the aviation field at Blue Ash, near here, has been organized, and George F. Dana elected president.

*—where you become acquainted.*

You will find in the many Departments of this strong Bank more than "money counters."

It is the desire of the Officers and other members of our staff to become personally acquainted with our depositors, particularly when opening a new account, in order to establish the friendship and confidence necessary to a mutual understanding.

THE SECURITY BANK
PORTSMOUTH, OHIO



Vote "Yes" For Fair Taxes

**When you vote Tuesday you will receive a separate ballot for two taxation amendments. Vote "YES" on both and thereby limit and control your taxes, prevent unfair taxation and provide a "Pay-as-you-go" basis for all public business.**

***Every man and woman should vote "YES" on both proposals***

Endorsed by—

***The Affiliated Organizations of Ohio***

Ohio Home Protective League
Ohio Association of Real Estate Boards
Ohio State Grange
Ohio Building and Loan League
Ohio Board of Commerce
Ohio Farm Bureau Federation
Ohio Bankers Association
Ohio Educational League
Ohio State Association Builders Exchanges
Ohio Retail Lumber Dealers Association
Ohio Tax Payers League and other State and Local organizations

*What This Diploma Means To The Women Of Portsmouth*

***first—***
It means that the women of Portsmouth may receive at this corset department the authoritative advice of a highly trained corset expert. This service places you under no obligation.

***second—***
Our graduate corsetiere is not only specially trained in all branches of corset fitting, but has made a careful study of the prevailing fashions in all branches of women's apparel.

***third—***
the new Season's Fashions ask for a natural, graceful figure that can only be attained by the most careful corseting. This subtle relation between Gossards and the new mode can be convincingly demonstrated by our corset expert.

***fourth—***
A special course in medical fittings enables her to give competent attention to any special corseting which a physician may prescribe. She will serve you at the department, at the doctor's office or at your home.

***fifth—***
This diploma assures the women of Portsmouth that they will find at this corset department that complete understanding of modern, hygienic corsetry that guarantees them the ideal proportions of their figure types, with priceless comfort and safeguarded health.

**Let our Graduate Corsetiere serve you—you'll notice the difference at once.**

The Anderson Bros Co.

Gossard CORSETS They Lace In Front

Gossard CORSETS They Lace In Front

TODAY, TUESDAY AND WEDNESDAY

Shows Daily At 1:30, 3:15, 6:15 and 8:15 P. M.

# THE EASTLAND

PRESENTS

"Love Is An Awful Thing"

*It's A Riot*

The Funniest Screen Farce In Years

7 --Reels Of Continuous Laughter-- 7

Special Added Feature

"THE YOUNG PAINTER" Taken From Rembrandt's FAMOUS PAINTING

The Eastland Orchestra---Wm. Spitzer -- Director

PRICES — MATINEES, 10c AND 20c — NIGHTS 15c AND 30c



# FATIMA CIGARETTES

now 20¢ for TWENTY

—and after all, what other cigarette is so highly respected by so many men?

*Let Fatima smokers tell you*

LIGGETT & MYERS TOBACCO CO.


# The FLAMING JEWEL

by ROBERT W. CHAMBERS

©1922 GEORGE H. DORAN COMPANY

BEGIN HERE TODAY

Through the Adirondack forests rages a savage battle for possession of the Flaming Jewel, originally stolen from the refugee

COUNTESS THEODORICA of Esthonia by the great international thief,

QUINTANA.

In Paris, Quintana was robbed of the gem by

MIKE CLINCH, an American soldier, who brought the gem back to the disreputable hunting camp where he lived a life of crime ever since his legitimate business of guiding hunting parties had been destroyed years ago by the uncle of

JAMES DARRAGH. Darragh, going as Hal Smith, loves the countess and has sworn to restore the jewel to her.

Clinch is passionately fighting for the jewel as it represents the sole means of giving his beautiful stepdaughter,

EVE STRAYER, the "education of a lady."

Eve and her lover,

TROOPER STORMONT, escape from Quintana, who with his gang has come to the camp to regain the jewel. Eve swims Star Pond with what she believes to be the real jewels in her mouth. Darragh takes what Eve thought was an empty jewel case from Quintana and finds the real jewels in a false bottom. Darragh learns that the countess and her companion are about to arrive at his hunting lodge.

Go on With the Story

(Continued From Our Last Issue)

EPISODE ELEVEN

The Place of Pines

CHAPTER I

THE last sound that Mike Clinch heard on earth was the detonation of his own rifle. Probably it was an agreeable sound to him. He lay there with a pleasant expression on his massive features. His watch had fallen out of his pocket.

Quintana shined him with an electric torch; picked up the watch. Then, holding the torch in one hand, he went through the dead man's pockets very thoroughly.

When Quintana had finished, both trays of the flat morocco case were full of jewels. And Quintana was full of wonder and suspicion.

Quietly he looked upon the dead—upon the glittering contents of the jewel-box—but always his gaze reverted to the dead. The faintest shadow of a smile edged Clinch's lips. Quintana's lips grew graver. He said slowly, like one who does his thinking aloud:

"What is it you have done to me, Tami Clinch? . . . Are there truly then two sets of precious stones? two Flaming Jewels? two gems of Erosite like there never has been in all thees worl' except only two more? . . . Or is one set false? . . . Have I here one set of paste facsimilies? . . . My frien' Clinch, why do you lie there an' smile at me so ver' funny . . . like you are amuse? . . . I am wondering what you have done to me, my frien' Clinch. . . ."

For a while he remained kneeling beside the dead. Then: Ah, bah," he said, pocketing the morocco case and getting to his feet.

He moved a little way toward the open trail, stopped, came back, stood his rifle against a tree.

For a while he was busy with his sharp Spanish clasp knife, whittling and fitting together two peeled twigs. A cross was the ultimate result. Then he placed Clinch's hands palm to palm upon his chest, and the cross on his breast, and shifted the result with complacency.

Then Quintana took off his hat.

"Tami Mike," he said, "you'd were a man! . . . Adios!"

The night had turned frosty. Quintana, wet to his knees and very tired, moved slowly, not daring to leave the trail because of sink holes.

When he had to leave was a tree he realized that. Somewhere off the trail, in big timber if possible, he must build a fire and master this deadly chill that was slowly paralyzing all power of movement.

At last he came to a place of pines, first growth giants towering into night, and, looking up, saw stars, infinitely distant, . . . where, perhaps those things called souls drifted like wisps of vapor.

When the fire took, Quintana's thin dark hands had become nearly useless from cold. He could not have crooked finger to trigger.

For a long time he sat close to the blaze, slowly massaging his torpid limbs, but did not dare strip off his foot-gear.

Later he ate and drank languidly, looking up at the stars, speculating as to the possible presence of Mike Clinch up there.

What a chase Clinch had led him after the Flaming Jewel. And now Clinch lay dead in the forest—faintly smiling. At what?

In a very low, passionless voice, Quintana cursed monotonously as he gaze into the fire. In Spanish, French, Portuguese, Italian, he cursed Clinch. After a little while he remembered Clinch's daughter, and he cursed her, elaborately, thoroughly, wishing her black mischance awake and asleep; living or dead.

Presently Quintana slept after his own fashion—that is to say, looking closely at him one could discover a glimmer under his lowered eyelids. And he listened always in that kind of sleep. As though a shadowy part of him were detached from his body, and mounted guard over it.

The inaudible movement of a wood mouse venturing into the fire-lit circle awoke Quintana. Again a dropping leaf amid distant birches awoke him. Such things. And so he slept with wet feet to the fire and his rifle across his knees; and dreamed of Eve and of murder, and that the Flaming Jewel was but a mass of glass.

A that moment the girl of whose white throat Quintana was dreaming, and whining faintly in his dreams, stood alone outside Clinch's Dump, rifle in hand, listening, fighting the creeping dread that touched her slender body at times—seemed to touch her very heart with frost.

Clinch's men had gone on to Ghost Lake with their wounded and dead, where there was fitter shelter for both. All had gone on; nobody remained to await Clinch's homecoming except Eve Strayer.

It was not yet dawn, but the girl could endure the strain no longer.

With electric torch and rifle she started for the forest, almost running at first; then, among the first trees, moving with caution and in silence along the trail over which Clinch should long since have journeyed homeward.

But nowhere could she discover any impression resembling her stepfather's—that great, firm stride and solid imprint which so often she had tracked through moss and swale and which she knew so well.

Once when she got up from her knees after close examination of the muddy trail, she became aware of the slightest taint in the night air—stood with delicate nostrils quivering advanced, still conscious of the taint, listening, wary, every stealthy instinct alert.

She had not been mistaken; somewhere in the forest there was smoke. Somewhere a fire was burning. It might not be very far away; it might be distant. Whose fire? Her father's? Would a hunter of men build a fire?

The girl stood shivering in the darkness. There was not a sound.

Now, keeping her cautious feet in the trail by sense of touch alone, she moved on. Gradually, as she advanced, the odor of smoke became more distinct. She heard nothing, saw nothing; but there was a near reek of smoke in her nostrils and she stopped short.

In the faint, pale luster she saw a tiny rivulet flowing westward from a spring, and, beside it, in the mud, imprints of a man's feet.

The tracks were small, narrow, slimmer than imprints made by any man she could think of. Under the glimmer of her torch they seemed quite fresh; contours were still sharp, some ready to crumble, and water stood in the heels.

As she stole along, dimly shining the tracks, lifting her head in crossanity, her quick eye caught something ahead something very slightly different from the wall of black obscurity a vague hint of color the very vaguest tint, scarcely perceptible at all.

But she knew it was firelight touching the trunk of an unseen tree.

Now, soundless over dump pine needles she crept. The scent of smoke grew strong in nostril and throat; the pale tint became palely reddish. All about her the blackness seemed palpable seemed to touch her body with its weight; but, ahead, a ruddy glow stained two huge pines. And presently she saw the fire, burning low, but redly alive. And, after a long, long while, she saw a man.

SHE UNHOOKED THE LARGEST AND STARTED BACK.

He had left the fire circle. His pack and belted mackinaw still lay there at the foot of a great tree. But when, finally, she discovered him, he was scarcely visible where he crouched in the shadow of a tree-trunk, with his rifle half lowered at a ready.

She strained her eyes; but distance and obscurity made recognition impossible. And yet, somehow, every quivering instinct within her was telling her that the crouched and shadowy watcher beyond the fire was Quintana.

And every concentrated instinct was telling her that he'd kill her if he caught sight of her; her heart clamored it; her pulses thumped it in her ears.

Had the girl been capable of it she could have killed him where he crouched. She thought of it, but knew it was not in her to do it. And yet Quintana had boasted that he meant to kill her father. That was what terribly concerned her. And there must be a way to stop that danger—some way to stop it short of murder—a way to render this man harmless to her and hers.

No, she could not kill him this way. Except in extremes she could not bring herself to fire upon any human creature. And yet this man must be rendered harmless—somehow—somehow—ah!—

As the problem presented itself its solution flashed into her mind. Men of the wilderness knew how to take dangerous creatures alive. To take a dangerous and reasoning human was even less difficult, because reason makes more mistakes than does instinct.

Stealthily, without a sound, the girl crept back through the shadows over the damp pine needles, until, peering fearfully over her shoulder, she saw the last ghost-tint of Quintana's fire die out in the terrific dark behind.

Slowly, still, she moved until her sensitive feet felt the trodden path from Drowned Valley.

Now, with torch flaring, she ran, carrying her rifle at a trail. Before her, here and there, little night creatures fled—a humped-up raccoon, dazzled by the glare, a barred owl still struggling with its woodrat kill.

She ran easily—an agile, tireless young thing, part of the swiftness and silence of the woods—part of the darkness, the sinuous celerity, the ominous hush of wide, still places—part of its very blood and pulse and hot, sweet breath.

Even when she came out among the birches by Clinch's Dump she was breathing evenly and without distress. She ran to the kitchen door but did not enter. On pegs under the porch a score or more of rusty traps hung. She unhooked the largest, wound the chain around it, tucked it under her left arm and started back.

(Continued in Opr Next Issue)


Morse's

# LAXA-PIRIN

Different From All Others

Works Wonders for Colds

Laxa-Pirin is a time-proved Aspirin combination and is prepared without quinine in order to avoid the aching head, roaring ears, upset stomach and unsightly pimples and blotches from which many people suffer after taking quinine. Laxa-Pirin is a fine laxative for young or old at all seasons.

Quick, Gentle Relief

TABLET FORM 25C ALL DRUGGISTS


## Twenty-four Years Ago

In the first of a series for the championship of the county at checkers, Hon. E. K. Walsh defeated Robert Roach, five games to one.

All Portsmouth was in mourning for the young lives that had been offered up in distant Porto Rico for their country's cause—Privates Elbert L. Patterson and Daniel Dodge, soldier boys of Company H, when a message came recording the death of a third, Private Henry M. Morrison, who died on the United States Hospital ship from typhoid fever and was buried at sea. He was a son of Mr. and Mrs. James Morrison, of East Ninth street.

Mr. and Mrs. H. S. Grimes returned from a ten days' visit to the Omaha exposition.

Telegrams received stated that the Fourth Ohio had sailed from Porto Rico on the transport Chester.

Miss Ellen Tobin celebrated her eighty-first birthday anniversary at the home of Mrs. Knittel, on West Second street.


Vote NO X

HOW TO VOTE DRY

It is your duty to kill proposed amendment which will permit sale of Beer contrary to Federal Law. It is opening wedge for repeal of 18th Amendment U. S. Constitution. G. S. Hawke, Cinti.

ON BEER AMENDMENT



# Boils Quit Quick!

S. S. S. Will Prove to You in Your Own Case the "How" and "Why" of its Remarkable Blood-Cleansing Power!

There is a reason for everything that happens. Common-sense kills misery. Common-sense also stops boils! S. S. S. is the common-sense remedy for boils.

Pimples May be Small Boils!

because it is built on reason. Scientific authorities admit its power! S. S. S. built blood-power, it builds red blood cells. That is what makes fighting-blood. Fighting blood destroys impurities. It fights boils. It always wins! It kills pimples! It fights skin eruptions! It builds nerve power, thinking power, the right-acted power that wins a man up into success. It gives women the health, the angelic soul glow, and the charm that moves the world! These are the reasons that have made S. S. S. today the great blood-builder, body-builder, success-builder, and it was these results that made tears of joy flow from the eyes of thousands! Mr. C. P. S. Self, 707 15th St., Washington, D. C., writes:

"I tried far more than the relief from a bad case of boils. Everything failed until I took S. S. S. I am now absolutely cured, and it was S. S. S. that did it."

Try it yourself. S. S. S. is sold at all drug stores in two sizes. The larger size bottle is the more economical.

S.S.S. makes you feel like yourself again



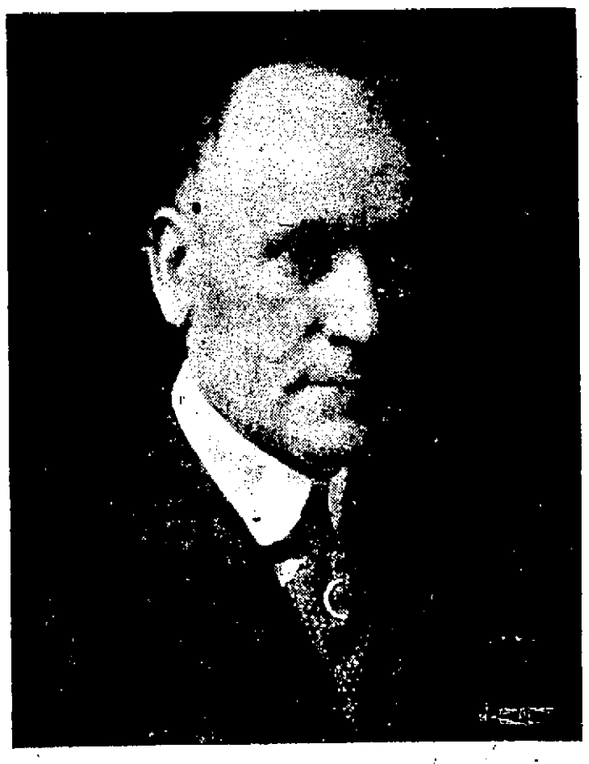

Congressman Chas. C. Kearns

During the time that Charles C. Kearns has represented the Sixth Congressional District, he has actively supported and voted for every measure that is a benefit to the farmer, workingman, businessman and manufacturer of his District.

Mr. Kearns has been especially diligent and highly successful in his efforts with the various Departments of the Government to secure for his constituents every benefit that was possible to secure for them. Letters from his constituents seeking information, or otherwise, have been carefully considered and the information promptly furnished.

His record is thoroughly Republican and such that no political excuse has been made upon it and no defense is necessary.

Congressman Kearns is a Republican. The Executive and Administrative branches of the Government are Republican. Mr. Kearns can continue to do more effective work for the people of his District than any new man. Let us see to it that the Sixth Congressional Disrict remains in the Republican column.

Vote for Charles C. Kearns for Congress.

SCIOTO COUNTY REPUBLICAN EXECUTIVE COMMITTEE

Edw. Cunningham, Chairman Russell K. McCurdy, Secretary

Political Advertisement



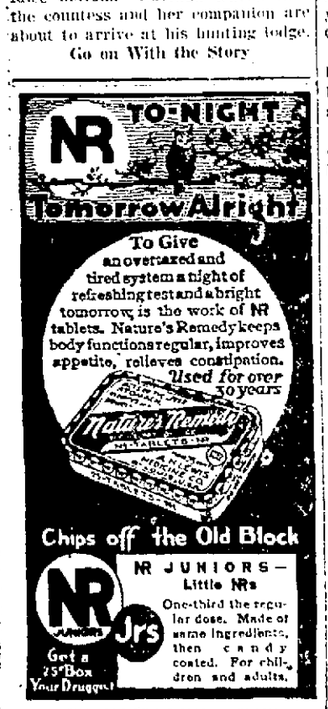


STEWART'S DRUG STORE

# Miss Dolly Wise

**She is here to answer any and all questions concerning love, matrimony, troubles, woes, etiquette, etc. Inquiries should be addressed to Miss Dolly Wise, care The Daily Times, Portsmouth, Ohio.**

Dear Dolly—I am coming to you for advice. I am sixteen years of age, and stay with my aunt and uncle. I go with the boys whenever I get a chance. I do not know whether they would allow me to go with the boys or not. I have never asked them and I am afraid to. I have a boy friend who wants to go with me, but we are afraid they will see us. I don't like to have a fellow and hide him around all the time. If I should ask them, do you suppose they would say I couldn't have a fellow? The boy is eighteen and a very nice young man. I have known him for one year and a half.

MARY.

You are too young to keep steady company with the boy, but it would be all right to go places with him occasionally, or have him call around once in awhile if your aunt did not object. You might sound her out on the subject, by saying that the boy wants to come to see you, or take you places, but he is afraid of her, etc. Tell it in a joking way and see how she takes it. If you handle her in the right way, I think you can manage her all right. If she doesn't let him come to the house, don't meet him on the street corners. Think too much of yourself to do anything like that.

---

Deor Dolly—Please tell me something about sneezin', Dolly. I sneezed nearly all day Friday and everyone told me that was a sign of bad luck. I didn't believe them and they said to write and ask you. Please Dolly, tell me what it's a sign of.

JAMES.

It's a pretty good sign that you are either taking cold, or have some sort of an irritation in your nose, or perhaps a mis-placed bone. If you are in the habit of sneezing every day, would advise you to have your nose and throat examined by a physician, preferably a nose and throat specialist. There is no meaning attached to sneezing on certain days, but there is a jingle that runs something like this:

Sneeze on Monday, sneeze for danger.
Sneeze on Tuesday, kiss a stranger.
(You should be very careful and not sneeze on this day).
Sneeze on Wednesday, a letter.
Sneeze on Thursday, something better.
Sneeze on Friday expect sorrow.
Sneeze on Saturday, a gay tomorrow.
Sneeze on Sunday, surprise on Monday.
Sneeze on Sunday morning fasting,
Your love will love you everlasting.

---

BILL—All encylopedias give a great deal of space to the discussion of electricity. You can also get books on the subject at the library. I cannot enter into a technical discussion here.

---

Dear Miss Wise:—Last winter I had occasion to entertain a young couple at my home. The nature of the entertainment was a 500 party and this couple won first prize. Since that time, I met them on the street and they were very friendly, but have never extended me an invitation to visit them at their home and they entertain repeatedly and my husband and me have never been invited. Now, Miss Wise perhaps I have no reason to feel slighted, but this hurts me more than I can explain. I think they might have extended an invitation to at least one of their parties or gatherings, don't you? What is your opinion in this instance. It seems to me that they do not desire to make my acquaintance further. I think this a breech of etiquette as I usually try to reciprocate when a friend extends the hospitality of her home to me, and as I have been very well raised, these little things effect me more than large things. Miss Wise, I feel that it takes these little courtesies to make life worth living, don't you? Thanking you for any advice as to how I should act in the future.

R. B.

Don't let a little thing like that worry you. As you say small courtesies do help make life worth living, but there is no use making one's life miserable thinking about them, or wondering why people don't halt the progress of the world for the time being, and wait upon us. It is a woman's privilege to invite whom she pleases to her parties. Usually she has more intimate friends than she can take care of at one time, and it is a problem trying to prune her list down to the required number she wants to invite. Since you are just a passing acquaintance, naturally you are left out along with dozens of other friends and acquaintances. If you were giving a party I don't suppose you would include her in your list of intimate friends, and I don't imagine she would feel the least bit slighted if you left her out. If I were you I would continue to be friendly with the couple, but you are not under any obligations to invite them to another party until they have entertained you.

---

Dear Dolly—My cousin from Peach Mountain is coming to our house on Friday to stay all night and we would like to have some kind of games to play. We don't want to have so many of the boys. Dolly I am about 28 years of age and live in the country. I have never been to the city. People tell me if I never see a town I will never want to see one. As long as I stay out here in the country I will be all right and never go astray. Dolly, tell me some games to play when my cousin comes. Would it be all right to play "Pussy Wants a Corner With the Boys?"

COUNTRY LASS

If your cousin has been traveling all day and will only be with you over night, I imagine he would rather sit around and talk about himself, and his trip, and hear all about you and other relatives and friends, than to jump around like a chicken with its head cut off. They do say that what you don't know won't hurt you, so if you never come to the city, you'll never know what you are missing.

---

Miss Wise—I am a little country girl 12 years old. I have never been to a birthday party. Will you please tell me how to decorate the house for a party, and what games to play. Also what to serve.

A LITTLE NOBODY.

It isn't necessary to decorate the house for a birthday party or any other kind of a party unless you care to. If you are entertaining soon, you might use golden rod, or any other flowers that you have in the country. Just place them around in vases, or whatever kind of receptacles you have in the house. If you are going to serve at the table you can place a bowl of flowers in the center. You might have guessing contests and play ring games. Popping corn and pulling taffy would be great fun. You could serve a Dutch lunch, such as weiners, pickles, coffee, sandwiches, or a salad, sandwiches and coffee or cocoa. Doughnuts, pumpkin pie and coffee, or just fruit, would be sufficient.

---

Chinuville, Ky. Dear Dolly—How would you write a card to a gentleman that you had never seen or written to before, but expecting to get acquainted with through his friends and your friends. I would like to have a sensible rather than a humorous answer to this question.

GREEN HORN.

I would not write a card to a strange man. If you want to cultivate the acquaintance of men through the medium you mentioned, then take the initiative, or write the first card.

---

Dear Dolly—I was a soldier in the world war and I want to know where I can apply for medical treatment. I applied for compensation some time ago and was sent to Cincinnati to be examined last March, but have never heard from my examination or the doctor who examined me since. I am disabled and need medical treatment. Dolly, please tell me what to do under the circumstances. I live out in the country and it is hard for me to do anything or see anybody.

EX-SOLDIER.

If you are in immediate need of medical treatment and cannot afford to pay for it, consult County Health Commissibner Dr. R. W. DeCrowe, Scioville. The local Red Cross or the American Legion might be able to help you get your compensation, or find out if you are entitled to any. If some of these government officials were placed in the position of dependent soldiers for awhile, they would not be so slow in looking into their claims or helping them get what is coming to them.

# TIMES SERVICE PATTERN

## 4161

FOR PORCH OR KITCHEN WEAR 4161. Trim and neat is the style here portrayed. The development and adjustment are equally simple. Figured percale was used in this image, combined with white linene.

The Pattern is cut in 7 Sizes: 34, 36, 38, 40, 42, 44 and 46 inches bust measure. A 38 inch size requires 5 yards of 40 inch material. To make vest, collar and cuffs of contrasting material requires 1 1-4 yard. The width at the foot is 2 1-4 yards.

Pattern mailed to any address on receipt of 10c in silver or stamps. Send 2c extra for postage.

Send 12c in silver or stamps for an UP-TO-DATE FALL AND WINTER 1922-1923 BOOK OF FASHIONS.

4161

Name .....

Street and No. .....

City ..... State .....

A Practical Child's Set.

In 4 sizes: 6 mos.; 1, 2 and 3 years. A 2 year size will require 2 yards of 36 inch material for the dress, 7-8 yard for the slip, and 1-2 yard for the bonnet for which 1-4 yard of lining is required. Price 10 cents.

4140 Girls' Dress.

In 4 sizes: 1, 2, 3 and 4 years. A 2 year size requires 2 yards of 32 inch material. Price 10 cents.

3862 Child's Romper.

In 4 sizes: 1, 2, 3 and 4 years. A 2 year size requires 1 yards of 27 inch material. Price 10 cents.

PNEUMONIA
Call a physician. Then begin "emergency" treatment with
VICKS VAPORUB
Over 17 Million Jars Used Yearly

# SOCIETY

Paul W. Peed celebrated his fourteenth birthday anniversary Saturday evening by entertaining his boy friends with a party at the home of his parents, Mr. and Mrs. Ollie W. Peed, 732 Fifth street.

The young host was assisted in entertaining his friends by Scout Executive Lloyd E. Henderson, who provided the boys with many interesting games and stunts.

In the automobile contest, Irwin Bassler received a toy machine for his ability to name the highest number of cards pictured upon the walls of the living room. A huge stick of candy was presented to Howard Cline for guessing the nearest number of small pop grains in a quart jar.

Richard Fuller received a package of assorted candies for guessing the number of hickory nuts filling a fish globe. Each lad was given a chance at pouring a teaspoonful of BB shot into a small necked funnel, Richard Young receiving a chocolate nut bar for his steady nerve in pouring the most shot.

At a late hour the boys were invited into the dining-room by the host's mother, where two long tables, laid in pink and white, and centered with a large white birthday cake bearing fourteen candles set in pink rosebuds presented a most attractive appearance. Favors of pink and white marshmallow novelties were used to mark each place. Large plates of ice cream were served with the birthday cake. On the side of each plate was found a pink card containing a very amusing joke, which was given as a toast by each boy as he finished his serving.

Master Paul received many beautiful and appreciated presents from the following friends:

Jack Bridges, Edward Pursell, Richard Fuller, James Bannon, John Smith, Richard Young, John Kalb, Joseph Bressler, William Plummer, Richard Cunningham, Erwin Bassler, James Brunner, Harry Schirman, Harold Cline and Lloyd E. Henderson.

The boys departed for home at a late hour, wishing the honor guest many more happy birthdays.

Mrs. Peed was assisted in entertaining and serving the boys by her sister-in-law, Miss Vivian Peed.

Announcement was made yesterday of the engagement of Miss Alberta Beatrice Robinson, daughter of Mrs. Charles F. Robinson, to Mr. William Edgar Massie, son of Mr. and Mrs. W. A. Massie of Lucasville. Mr. Massie is an instructor of chemistry in the local High School. No date has been set for the wedding.

Miss Isabel Musser will entertain the members of the Clio Club tomorrow evening at her home, 1332 Park avenue, instead of Mrs. Carl Blankenmeyer, as formerly announced.

Mrs. John Bogart and Mrs. Minnie Werner have returned to their homes in Cincinnati after a delightful visit with Mr. and Mrs. Samuel Hughes and son Douglas of 1656 Fifth street.

A full attendance is urged at the meeting of the Ladies' Aid Society of the Second Presbyterian church tomorrow afternoon, at two o'clock at the church. At this meeting the ladies will complete plans for the big turkey supper and bazaar to be held on Thursday, November 16th, in the dining-room of the church.

This evening at 7:30 new officers for the coming year will be elected by the James Dickey Post American Legion, Women's Auxiliary No. 23, at their hall on the third floor of the Royal Savings and Loan Company. A full attendance is urged.

Albert Graf, Jr., who is attending Ohio State University, spent the week end with home folks on Eleventh street.

Mr. and Mrs. John G. Miller of Happy Hollow entertained at dinner Sunday, Mrs. Margaret Miller, Mr. Albert Graf, his daughter, Miss Esther Graf, and son, Albert Graf, Jr., of Eleventh street.

The Mizpah Class of the Central Presbyterian church will meet tomorrow evening at the hom of Mrs. Lena Nagel, Seventh and Campbell avenue, instead of this evening, as previously announced.

The Mission Study Class of the Second Presbyterian church will meet Wednesday afternoon at 2:30 o'clock in the social room of the church. A full attendance is urged.

## Paisley

Figured silks are very popular now, particularly when they are combined with a plain fabric of harmonizing tone.

Mr. and Mrs. G. E. Gibbs of Glover street have as a guest his sister, Miss Anna Gibbs, of Columbus.

Mr. and Mrs. George Bedford of 618 Ninth street announce the birth of a daughter at Mercy Hospital last Friday, November third. The little Miss has been named Dorothy Marie. She is their only child and they are exceedingly proud of her. Mr. Bedford is an employe of the Irving Drew Company.

Frances Ruth, infant daughter of Mr. and Mrs. Carl Born of 815 Prospect street, was christened Sunday afternoon at Holy Redeemer church by Rev. J. E. McGuirk. The sponsors were the baby's grandparents, Mr. and Mrs. David Born.

Mr. William Frank of 3154 Walnut street visited friends in Columbus, Sunday.

Mr. and Mrs. C. W. Stump of Scioto Trail entertained with a children's party Saturday afternoon from two until four o'clock honoring the eighth birthday anniversary of their attractive little daughter, Katherine Mae Stump.

The rooms were beautifully decorated with pink and white roses and chrysanthemums and at 3:30 o'clock the children were invited into the dining-room, where a pink and white refreshment course was served.

A large white birthday cake mounted with eight pink candles graced the center of the table. Small pink baskets filled with candies were given as favors, and pink and white ice cream was served to the following guests:

Gladys, Pauline and Olga Cole, Betty Barlow, Ruth Howard, Alice Simpson, Aileen Noel, Mary Katherine Noel, Naomi Arthurs, Reva and Louise Addington, Mary Miller and the honor guest.

Mrs. Stump was assisted in serving refreshments by Mrs. W. W. Addington and Miss Katherine Dressell.

Others who enjoyed the hospitality of the Stump home were Mr. and Mrs. F. W. Dressler, Mrs. Alva Dressler, Mrs. Ira Maull, Floyd and Roscoe Maull.

Miss Virginia Hurley, who teaches school at Oswego, spent the week end with her parents, Mr. and Mrs. James Hurley of Melbermott.

The Misses Violet Marsh, Elizabeth Williams, Ruth Fowler, Messrs. Ernest Williams and Richard Turner motored to Columbus Sunday for the day.

Mr. and Mrs. Louis Harris and Mr. and Mrs. Albert Blum motored to New Straitsville and spent the week-end with Mr. and Mrs. John Blum.

Mr. and Mrs. William F. Maier of 715 Eighth street had as week-end guests Messrs. Austin Toohey, Thomas A. Kenney and J. Peterson Adams of Detroit, Michigan.

Mr. and Mrs. Bert McGruder of 1702 Eleventh street are entertaining over the week-end Mr. and Mrs. Henry Smith and Miss Sallie Cook of Washington C. H.

Big Ma-ma Doll For You NOW!

*Five Beautiful Bird Cards Free*

HOW many birds can you find? Look carefully, they are hidden around the dolly. You can find them if you try. When you find three or more birds put a circle around each one. Send to Polly Goodhart right away and she will tell you how to get a Big Beautiful 18-inch Dolly that says Ma-ma and walks, for your very own. This beautiful dolly has pretty red cheeks, ruby lips and brown hair. Dolly's eyes are a beautiful dark blue, she closes her eyes when you lay her down. Her dress is elegant blue organdie with hat to match, both trimmed with lace. This dolly will call you Ma-ma and walk beside you. She is the prettiest dearest dolly you ever saw.

*Here Is How the Girls Love Their Dollies*

October 5, 1922.
Dear Miss Goodhart:—I have already received my Beautiful Ma-ma Doll. I think that she is the most beautiful doll I ever saw. I thought so much of her that I took her to school with me and showed her to all of my girl friends.
Sincerely yours,
ZEPHA HELMICK, Woodstock, Iowa.

October 4, 1922.
Dear Miss Goodhart:—I received my Ma-ma Doll Saturday afternoon. I was so glad I danced. I was so proud of her. I think she is so nice.
I named my Dolly Marie. I thank you for the dolly and I hope I can do something again for something so nice.
A proud little girl,
LETTIE MAY BROWN, Jonesboro, Ark.

This wonderful dolly is given away on a straight offer—not a contest. You can surely get a wonderful dolly *so be sure to send your name and address for the Big Doll Offer TODAY.*

**5 Beautiful Bird Cards Free for Sending Your Answer Right Away. USE THIS COUPON.**

Miss Goodhart, 578 Popular Bldg., Des Moines, Iowa

Dear Miss Goodhart:—I have marked the Birds I found. Send me your big doll offer and the 10 pictures of movie stars by return mail.

My Name.....

Postoffice.....

State..... R.F.D.....

St. and No. .....

**MARRIAGE A LA MODE**

AN Albanian suitor is spared the bitter disappointment of finding that the girl he has married is not an heiress, for the Albanian girls wear dowers upon their heads.

Headbands of Turkish paras, small silver coins and piastres indicate their financial rating. A very rich heiress has very large gold coins dangling in her locks to attract suitors.

The thirteenth anniversary of the organization of the Maccabees will be celebrated tomorrow evening at their hall. Several new members will also be initiated at this meeting. Following the initiation there will be a banquet. The committee in charge of arrangements include Mrs. Harold Brush, Mrs. C. E. Cooper and Mrs. John Warnock.

Mrs. R. T. Haislip will welcome the members of the Ladies' Aid Society of the First Presbyterian church to her home, 1420 Park avenue tomorrow afternoon. At this meeting every Group mother is requested to bring a report of the pledge cards.

An important meeting of the Moosehead Legion will be held tomorrow evening in their hall, Third and Washington streets. The meeting will convene at 7:30 and all members are urged to be present.

Election of officers will feature the meeting of the Evening Stars tomorrow evening in their hall in the Masonic Temple. This is a very important meeting and every member is urged to be present at 7:30 o'clock.

The Research Club will meet Thursday evening at the home of Miss Lulu Jones, 812 Waller street. Miss Ethel Naylor will be the assistant hostess. A full attendance is urged.

Mr. and Mrs. Bernard Sommer and children, Helen Marie and Ralph of Sixth street and Mr. and Mrs. Joseph Sommer of Oakland avenue motored to Huntington Sunday and spent the day with the Misses Emma, Cora and Teresa Ackerman, former residents of this city.

Christmas Greeting Cards
High Grade Engravings, Social Stationery, Visiting Cards, and Christmas Greetings.
MRS. GRACE L. GOODWIN
1308 4th St. Phone 873-L

# Adventures Of The Twins

BY OLIVE ROBERTS BARTON

NANCY and Nick were still hunting for Mother Goose's broom.

Along the road they went searching and inquiring of every one they met.

By and by Nancy exclaimed, "I declare, Nick, This road is getting as crooked as a—as a corkscrew. I never saw so many twists and turns in my life."

"Neither did I," agreed Nick, looking up and down in a puzzled sort of way. "I feel like the soldier who met himself coming back. We'll never get anywhere this way."

But the little Green Shoes trudged bravely on and before many minutes the Twins found themselves in front of a very crooked house. Indeed the house was so crooked that the front steps went up to the back door and the cellar windows were on the roof.

"Well of all things!" declared both children together. "This is the craziest thing yet."

But they were wrong. There were more wonders to be seen. The barn beyond a crooked fence was quite as crooked as the house, and the cows and horses and pigs and chickens looked worse than a Humpty Dumpty Circus after the baby has been playing with it.

As they were gazing open-mouthed at all these wonders, the door of the house opened and a crooked man appeared. "Come in, friends," he invited. "You look tired and perhaps you would like to rest. Besides I like to talk to travelers as they usually bring news. I am, as you may have guessed, the Crooked-Man-Who-Went-a-Crooked-Mile-and-Found-a-Crooked-Six-Pence-Anginst-a-Crooked-Stile."

"But here's a secret, the six-pence is no good. No one will take it. So I keep it for a pocket-piece." And now you know about me, come in and tell me about yourselves."

So in went Nancy and Nick.

(To Be Continued)

(Copyright, 1922, NEA Service)

Rheumatism! try Sloan's

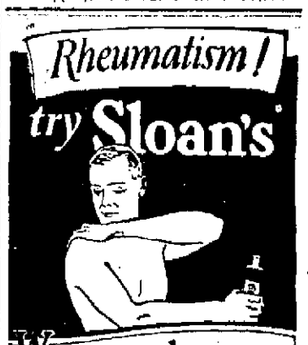

Warms and eases
*Starts blood coursing through* the congested spot. This relieves pressure and soreness. The pain vanishes. In its place is warm, glowing comfort.
Try Sloan's on strained and bruised muscles. It allays neuralgia and backache. Breaks up colds in chest. Keep it handy.
Sloan's Liniment-*kills pain!*

The Bigelow Ladies' Aid Society will meet at the church Tuesday afternoon at two o'clock. This will be fruit shower day for Hempstead Hospital and the members are asked to bring jellies or preserves.

Miss Genoa Spencer of 812 Court street left this morning for Mt. Vernon, Ohio, where she will take a course of treatment at the Mt. Vernon Sanitarium. Miss Ola Bradford and Miss Alma Widdig accompanied her to Mt. Vernon.

## BAKED APPLES WITH VARIATIONS

By Bertha E. Shapleigh
Of Columbia University

8 apples
1-2 cup sugar
1 teaspoon cinnamon
4 tablespoons melted butter

PARE and core apples, dip each apple in the melted butter and place in baking dish. Cover the sugar mixed with the cinnamon and remainder of butter. Add one-half cup cold water and bake until apples are soft, but have not lost their shape.

Apples prepared as above, with the cavities stuffed with dates (cut in small pieces) or seedless raisins are enjoyed occasionally.

In place of sugar and cinnamon stuff cavities with marshmallows cut in pieces.

## JACK DAW'S ADVENTURES

BY ELTON

The water where Jack had launched his raft was smooth as a mirror and the raft lay perfectly still. "How can I get it to move out?" Jack asked the fisherman. "Why, that's easy," replied the man. "I'll run up to my shanty and get you a long pole. You can use it as an oar."

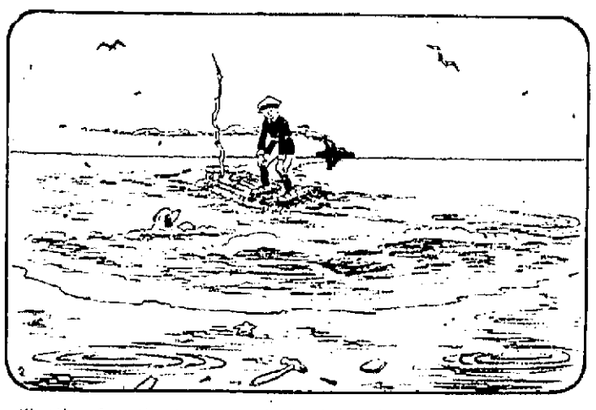

Shortly after the fisherman had left, small waves began to roll in. Jack looked out to sea and decided that a passing boat was causing them. Then his raft started to move. The back-wash was taking him out. "Come on, Flip," shouted Jack. And the dog swam to the moving raft.

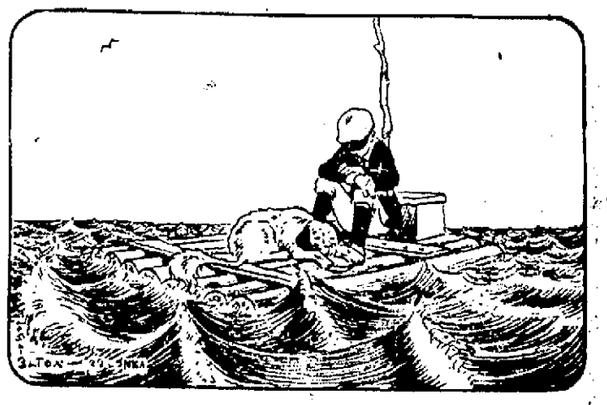

"We sure are traveling right along," said Jack to Flip. And the dog barked and wagged his tail. On and on the raft went, farther and farther away from shore. Jack enjoyed this and sat down to rest. Soon he was fast asleep. Faithful Flip nestled close to Jack. (Continued.)

# Young Woman Near South Webster Ends Life With Gun

## Despondency Given As Cause; Leaves Note To Her Husband

"Be sure and take care of Ivybelle and kiss her for me. Lots of kisses for you Ed. as God knows I love you," were the last words written by Mrs. Gertrude Belcher, aged 17, wife of Edward Belcher, a well known young man, who lives two miles west of South Webster.

With one side of her body almost torn away by a shotgun her lifeless body was found in her home Sunday morning. Mrs. Belcher sat in the middle of her bed and placing the muzzle of a shotgun over her heart, she used a long stick to snap the trigger. In doing this she moved the muzzle of the gun and it slipped towards her right side, it being almost torn away when the contents of the single-barreled gun struck it. When Mrs. Belcher did not report at the home of relatives at the hour she said she would call for her two year old daughter, relatives went to her home and found her lifeless body. Dr. A. G. Stevens of South Webster was called, but his services were not needed.

Coroner J. D. Hendrickson of this city was called and he summoned a jury composed of himself, Dr. A. G. Stevens and Undertaker W. H. Leive of South Webster, and their verdict was that the young woman ended her own life. The body was moved to the Leive mortuary in South Webster, where a postmorten examination was held by Coroner Hendrickson and Dr. A. G. Stevens. It showed that the woman's liver was almost shattered by the contents of the gun.

It was several hours after the fatality before Belcher could be located and informed of his wife's deed. He had been assisting a gang of men raising a house near South Webster.

When relatives entered the Belcher home they found this note lying on the table:

"Darling Ed.: **Be sure to take care of Ivybelle. Kiss her for me and lots of kisses for you. When she gets old enough tell her how much I loved her. I do wish you had stayed at home more. You don't know how I missed you. Be good to Ivybelle, and see that she gets an education. God knows I loved you. Ed.**

**GERTIES."**

Mrs. Belcher, it is said, was the adopted daughter of Frank Foster, of this city, and she was quite well known in Portsmouth.

### NOVEL BUCKLES

Buckles for pumps increase in size as the season advances. Frequently shirrings of ribbon are used to frame the buckle, particularly on very fancy models.

## Fined On Two Charges

OAK HILL, OHIO, Nov. 6.—Earl Martin, living a short distance west of Oak Hill, and who figured prominently in an auto accident at Jackson a few days ago when his mother was injured severely, was arrested for intoxication by Sheriff Davis and his trial held before Mayor Dauber, of Jackson. Martin plead guilty and was fined $25 and costs, or a total of $32.40.

An affidavit was also sworn out against Martin by Chief of Police Jacobs for driving an automobile while intoxicated. Martin also pleaded guilty to this charge and the Mayor fixed his fine at $50 or a total of $58.80.

### BRAIDING POPULAR

The coat and medium-length jacket of a chic Paris costume are braided solidly with black braid. Hudson seal edges the coat and the collars and cuffs.

## Democrats Close Rally

The Democrats closed their campaign in Scioto county with a rousing rally held at Sunshine school house in Harrison township Saturday night.

The speakers were Adam Frick, candidate for Representative, and Attorney J. Alden Stalker and it was the biggest and most enthusiastic political meeting of the campaign held in that section.

In the audience were many Republicans and at the close of the meeting a number of them indicated their intention of supporting the Democratic candidates on election day.

### Here On Business

M. T. Hughes of Huntington is in the city on business.


**HOW TO GET BACK THE "JOY OF LIFE"**

LIFE isn't worth living if you're so weak and run down you can hardly drag yourself around.

If the rich red blood, full of health and vigor, were pumping through your veins, the joy of life would come back soon enough! Gude's Pepto-Mangan has worked this magic for thousands—it will do the same for you. Take it for a short time and see how your health and strength improve. Your druggist has it—liquid or tablets, as you prefer.

**Gude's Pepto-Mangan**
*Tonic and Blood Enricher*



**ECZEMA**
**or any itching skin trouble**
*Instantly Relieved by Hydrosal Salve*
Thousands owe permanent cure to use of Hydrosal Salve. All druggists 25c and 50c
THE HYDROSAL LABORATORIES CO., Cincinnati, O.
Free Sample on Request.



**Constipation and Sluggish Liver**

Don't take chances. Get Carter's Little Liver Pills right now. They never fail to make the liver do its duty. They relieve constipation, banish indigestion, drive out biliousness, stop dizziness, clear the complexion, put a healthy glow on the cheek and sparkle in the eye. Be sure and get the genuine.

CARTER'S LITTLE LIVER PILLS

Small Pill—Small Dose—Small Price


## Straw Vote

(Continued from Page One)

316 places and Fess over Pomerene at 158. For governor Donahey, Democrat, received a plurality at 318 places and Thompson, Republican, at 104, there being 24 on the senatorship and 16 on the governorship, where the vote was even.

**Large Cities Included**

Of the entire vote 14,357 are in the eight counties containing large cities, which cast in an election about forty per cent of the entire vote of the state. Of the smaller counties polled, forty-six in number, fifty-eight per cent of the vote was secured in twenty-nine counties normally Republican and forty-two per cent in seventeen counties normally Democratic.

A classification of the entire vote shows that 14,454 were canvassed in sections where the great majority of those voting were business men and women;; 10,856 were secured in shops and factories and their vicinity and 10,870 in general canvasses, the latter representing the votes taken generally throughout the smaller towns and villages of the state, including a few street polls at selected points in the larger cities.

Of the business vote, Fess secured forty-seven per cent of the total; Pomerene, fifty-two and Mrs. Green, Independent, one. Of the shop and factory vote thirty-five per cent were cast for Fess, sixty-three for Pomerene and two for Mrs. Green. In the general canvass, Fess secured forty-nine, Pomerene, fifty, and Mrs. Green, one per cent. The percentage of these groups for governor closely follows that for senator, there being a slightly larger percentage in favor of Donahey in the factory vote and in general canvass.

**Separate Tabulation**

An interesting feature in the published vote is a separate tabulation of that secured by mail on rural routes in five Republican and four Democratic counties. Fess has a plurality over Pomerene of four and four-tenths per cent, 311 men and 300 women having voted for eFss and 298 men and 259 women for Pomerene. Mrs. Green secured 41 votes, 12 men and 29 women. For governor, 295 men and 291 women cast ballots for Thompson and 324 men and 298 women for Donahey, the total being 586 for Thompson, and 622 for Donahey, a plurality for the latter of three per cent.

Of the women's ballots, the totals at the end of the first week of the poll showed a plurality for Fess over Pomerene of four per cent and of Thompson over Donahey of the same. At the end of the third week the plurality of the women's vote for Fess over Pomerene had declined to two and seven-tenths per cent, while that on the governorship was approximately even. The final results shows Fess to have a plurality over Pomerene of two and one-tenth and Donahey over Thompson of two-fifths of one per cent.

Of the total of all men's votes taken at the end of the first week, Pomerene had a plurality of seven and one-half per cent over Fess and Donahey nine and eight-tenths over Thompson. At the end of the third week the ratio of Pomerene over Fess had risen to nine and that of Donahey over Thompson to eleven per cent. The final summary of the men's vote shows a plurality for Pomerene over Fess of thirteen and four-tenths per cent of the total vote cast and for Donahey over Thompson of twelve and eight-tenths.

It is estimated that the total vote in the state on November 7th will be from 1,450,000 to 1,550,000, somewhat more than one-third of which should be women, the registration in the larger cities having indicated a decrease from the 1920 vote of about one-fourth.


# You Don't Object to a Second "Helping" Do You?

***If you don't this is just the opportunity you are looking for. It all comes about through a trick of Fate which almost embarrassed one of our Department Managers for a time, but it bids fare to result in added benefit to our clientile.***

Most of you recall our Department Managers' Sale held the latter part of October. Mr. R. W. Anderson made a special trip to New York to buy merchandise for his Department for that sale. And after considerable talk in our ads about what he was going to offer the merchandise he bought got lost in transit, and he had to do some tall hustling around to get merchandise for that Sale, for his Department.

Yesterday a whole dray of goods he bought in New York for the Sale that is now past, arrived at our receiving department and not to be baffled by ill-luck, Mr. Anderson says he is going to hold a little Deparment Managers' Sale all his own. Consequently he offers beginning tomorrow the following specials in cotton goods. You will appreciate these low prices all the more in view of the advancing cotton market.

APRON GINGHAM, fast color, 12 1-2c yard.

DEVONSHIRE CLOTH, 32 inches wide, plain and striped patterns, really worth 40c a yard, now 29c.
CHEVIOT GINGHAM, 27 inches wide, good for petticoats and boys' waists, only 15c.
DRESS GINGHAM, 32 inches wide, in plain Copen, only 18c yard.

LIGHT OUTING FLANNEL, 27 inches wide, just the thing for night gowns and pajamas, 15c yard.
COMFORT CHALLIE, yard wide, in a fine assortment of patterns, used extensive for Home Comfort Making, worth 20c, for 17c.

PERCALE, yard wide, good styles in light patterns at 17c and dark patterns at 18c.

PLISSE' LINGERIE CREPE, 31 inches wide in Pink, Flesh, etc., worth 35c, for 25c yard.

SERPENTINE KIMONA CREPE, 31 inches wide, in a large assortment of patterns at 25c yard.

BLUE DENIM, 30 inches wide, in a heavy quality for aprons and overalls, 27c yard.

GOOD STRAW TICKING, 30 inches wide, special price 15c yard.

WHITE CHEESE CLOTH, yard wide, 10 yards for 70c.

JAP CREPE, 30 inches wide, all colors for 29c yard.

FLEECE DRESS GOODS, 27 inches wide in a good assortment of patterns at 25c yard.

The Anderson Bros Co.

**W. E. NEWBERRY**

**Democratic Candidate For Recorder**

**Judge for yourself as to my worthiness for this office and I will be perfectly satisfied.**
**I thank you.**

Political Advertisement



# My Last Appeal

With the election but a few hours away, I take this opportunity to thank all those who are going to give my candidacy their support. I regret my inability to see every voter in the county face to face and discuss with him or her the importance attached to office of sheriff. However, I believe that my life has been so lived that great majority of people of Scioto county can conscientiously support me, not only because of my experience as deputy sheriff for more than two years, but because they believe in me. I have conducted a clean campaign, I have used no coersion—I have made no promises and will enter the office of sheriff with clean hands, anxious to fill the office with credit to myself and honor to the county.

My friends, and they are legion, declare my election is an absolute certainty. Perhaps they are right, but I want to caution all those who look upon my candidacy with favor not to be over confident. Overconfidence has lost many an election. Get out and vote early and see that your friends do likewise' Be on your guard to refute any slanderous statements — watch out for roor-backs. Those who know me best are working with all their power for my success — and when a man's associates and friends are supporting him for such an important office as sheriff, it can be set down that he is not only qualified but has the character and manhood to back it up. While my acquaintance throughout the county is of a wide range, those who do not know me should not question my fitness, but take the advise of those who do. I rest my candidacy in your hands, believing your verdict will be favorable.

**HARRY DUNHAM**

**Republican Candidate For Sheriff Of Scioto County**

Political Advertisement



Wesley P. Ridenour
ARCHITECT
Seventh Floor, First National Bank Building
Phone 2686



DR. R. W. HANNA
Osteopath
Office 222 Masonic Temple
Phone 2166



**Tomorrow Has Been Prepared For Ahrend's**

# SALE OF SHIRTS

The Sale That Brings To Men The Finest Shirts In Years For **$1.69** 3 for $5

Men, here is a shirt opportunity too good to miss. It has been a long time since shirts of this quality were offered to you at this low price of $1.69. Shirts of superb quality, perfect fit and perfect tailoring, in all sizes from 14 to 17 1-2.
Women, these shirts would make excellent Xmas Gifts. Remember these shirts are Ahrend's regular stock, first quality.

**AHREND'S** The Men's Shop

# QUARREL ENDS WHEN PIKE COUNTY MAN TAKES OWN LIFE

## Arthur Brewster Sends Bullet Through His Heart

**A lovers' quarrel is thought to have caused Arthur Brewster, 21, well known young man of the Camp Creek community, Pike county, to commit suicide yesterday about one o'clock by sending a bullet from a 25 calibre revolver through his heart while seated in a buggy. He sent the bullet through his body a few seconds after his young woman friend, Miss Myrtle Legg, had left his buggy and started up the hill for her home. It is claimed she left the buggy before she got home on account of a quarrel she had with Brewster. The lifeless body of Brewster was found hanging partly out of his buggy a few minutes after the fatal shot had been fired.**

Mr. and Mrs. Ben F. Dunham and son of Camp, traveling by automobile from Camp to Bethel found the body of Brewster. They summoned help and had the body removed to the home of Samuel Crabtree nearby. Brewster had stopped his horse within sight of the Crabtree home. Death must have been instantaneous for the bullet passed clear through the body in the region of the heart and probably pierced the heart.

According to Miss Legg who was told of the shooting by a friend a short time after the shooting and who returned to the Crabtree home to see the body, she was riding with Brewster from Bethel to her home. They were near the cross roads three miles south of Jasper on the towpath and about four miles west of that point when they had a quarrel and she left the buggy. She is a daughter of Irvin Legg of the Camp Creek community.

Brewster, whose right name is White, is a son of a daughter of Mr. and Mrs. Thomas Brewster of Tenyson, O., on the road to Elm Grove about five miles west of Jasper. He was born in West Virginia but had spent most of his life in Pike county making his home with his grandparents, who are also well known in that section of Pike County.

Sheriff Chambers McClay of Waverly this morning when asked if he had talked to Miss Legg of the suicide said that he had not yet heard of the shooting and would conduct an investigation at once.

## Volunteers Fight Forest Fires

Due to the good work of the volunteer fire fighters of the West Side near McCulloch valuable timber lands have been saved from flames that have started several times this week in the timber.

The fires have been in the timber east of McCulloch and Bear Creek. The most serious fire was burning Thursday and Friday the men finally halting the flames late Friday. I. E. Garst of that neighborhood appointed to lead the fire fighters in forest fires had an efficient corps at work until the flames spread to such an extent that it was necessary to call for additional help. Chief Emmett Gravitt of Rush township rushed his workers to the aid of Garst and together they succeeded in getting the upper hand and stopping the spread of the fire. The origin of this destructive fire has not been determined but according to Chief Garst he thinks it is of incendiary nature and he is using his utmost vigilance in trying to find the guilty parties. Farmers of that section whose timber land today would have been a smouldering mass of ruins but for the good work of the fire fighters are loud in their praise for the good work of the volunteers.

## FORESTER WARNS HUNTERS OF DANGER FROM FIRES BUILT IN THE WOODS

B. E. Leete, Assistant State Forester and Chief Fire Warden issues the following warning to hunters:

"Owing to the extremely dry condition of the woods, it is necessary to call the attention of hunters and others to the great need of care with fire in or near the woods. A little carelessness at this time, may do a vast amount of harm to the people who own the land on which hunters find pleasure in hunting rabbits, coon, 'possum or running foxes, etc. It is not fair play or sportsmanlike to destroy through carelessness what you can easily help to preserve. Remember that every fire is harmful. It means the loss of dollars to someone, and brings you no good. If you find a fire burning, put it out yourself or call help. Notify the nearest fire warden if the fire is too much for you to handle.

"Do not build fires in the woods without the land-owner's permission. It is unlawful. Every experienced hunter knows that he must never leave his fire until every spark of it is out, or until he has covered the embers with a liberal layer of dirt that is free from leaves and other vegetable matter. Not so many hunters appreciate the danger of smoking in the woods. Lighted matches, cigars, cigarette stubs or burning pipe tobacco should never be thrown into dry grass or leaves. Throw them in the dirt or other safe place and stamp them out.

"The effects of fire on the woodlands of this county are very serious. The carelessness of a few has branded all hunters as a nuisance and a danger to the woodlands, and has caused many to post their lands against all hunting. Help remove this stigma from your lawful sport by being careful with first while you hunt."

## To Install Ball System

WELLSTON, OHIO, November 6—The B. & O. railway company is to take out the Western Union clock service in all their offices and install the Ball system receiving the time at 11 o'clock daily. The change is a movement for economy, it is said, the old service costing the road many thousands of dollars annually.

BRINGING UP FATHER "Copyrighted 1919 International News Service" Reg. U. S. Pat. Off. BY McMANUS

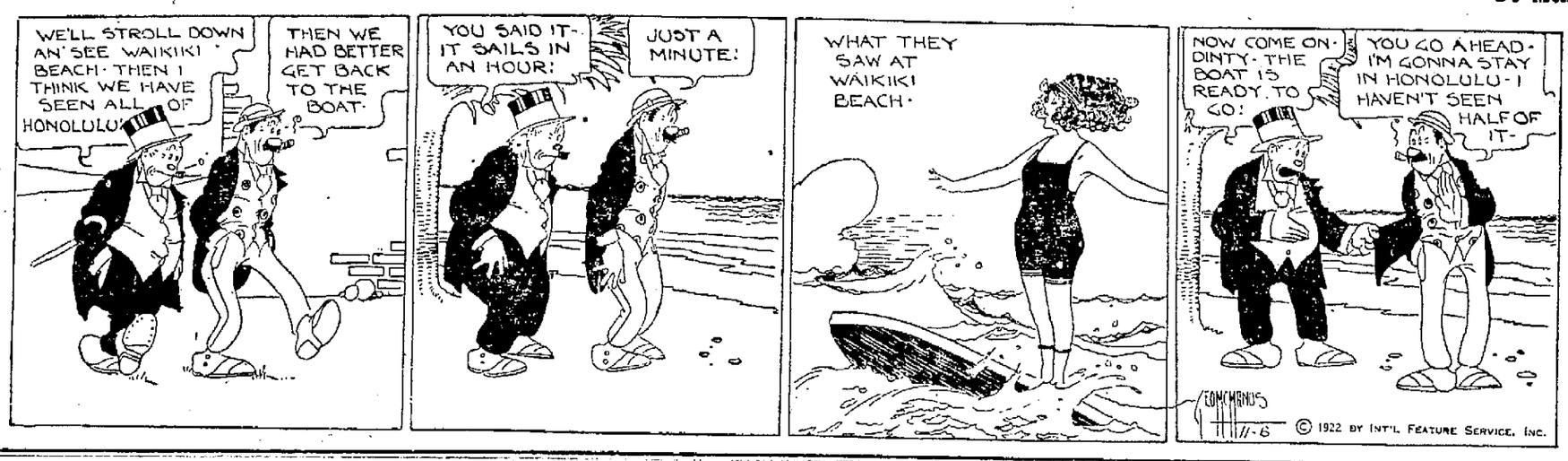


## Car Overturns; Three Hurt

WELLSTON, OHIO, Nov. 6.—The new car of Clem Goodrich turned turtle at the sharp curve just west of Roads depot yesterday. Mr. Goodrich was at the wheel and with him were City Solicitor H. W. Ankrom of this city, and Ransen Rickart, who was being conveyed to his home. Mr. Goodrich was quite seriously shaken up and had a hand quite painfully lacerated. Mr. Goodrich is laid up today with his injuries. Mr. Ankrom received quite a shaking up while Mr. Rickart escaped injury.

The new car was damaged considerably.

## Globe Furnace To Resume

WELLSTON, O. November 6.—The Globe Furnace at Jackson, has fires under the boilers and is trying out the machinery so as to be able to go in blast this week. The Star Furnace is also trying out the machinery and both furnaces will be in full blast at an early date. The latter furnace has been down about two years. All the furnaces of the county with the exception of the Wellston twin, will then be going.

**DANCE HALL LICENSE FEE $50**

DAYTON, O.—City Council fixes annual license fee for dance halls at $50.


SUFFERED WITH SEVERE ECZEMA

In Rash. Over Twelve Years. Cuticura Heals.

"I suffered for over twelve years from a very severe case of eczema. It broke out in a rash and the itching and burning were intense. I lost a great deal of sleep and rest and I was much disfigured. From my feet to my knees I was covered with the rash.

"I was unable to find a cure until I tried Cuticura Soap and Ointment. I immediately found relief and I am now entirely healed after using four cakes of Soap and three boxes of Ointment." (Signed) A. R. Kirchhoff, 52 E. Grand Ave., Chicago, Ill.

Use Cuticura for all toilet purposes.

Sample Each Free by Mail. Address: "Cuticura Laboratories, Dept. H, Malden 48, Mass." Sold everywhere. Soap 25c. Ointment 25 and 50c. Talcum 25c. Cuticura Soap shaves without mug.


**Now They Can Get a Hair Cut**

Several players on the P. H. S. team had made vows that they would not get a shave or a haircut until the Red and Blue machine won over an opponent by a margin of 6 points or more. Luckily for this group of players that P. H. S. turned in a victory Saturday.

**Visited In Wellston**

Mrs. Margaret Holland, of this city, has concluded a visit to Wellston relatives and friends.

**SAYS HEDGES CAUSE RUST**

MARION, O.—John Barringer, Columbus federal agent, after an investigation, reports $50,000 will be saved if many hedges of the common barberry are removed in Marion County. The barberry causes black stem rust, and heavy damages to wheat, oats, barley, rye and wild grasses.

**MISS ROOSEVELT TO SPEAK**

CINCINNATI, O.—Miss Corinne Roosevelt Robinson, sister of the late Theodore Roosevelt, will speak here Nov. 21st.

**MINE IN OPERATION**

CALDWELL, O.—For the first time in 18 months, the Imperial mine near Belle Valley is in operation. The shaft is being sunk an additional 100 feet, and improvements totalling $500,000 are being made.


BETTER DEAD

Life is a burden when the body is racked with pain. Everything worries and the victim becomes despondent and downhearted. To bring back the sunshine take

LATHROP'S GOLD MEDAL HAARLEM OIL CAPSULES

The national remedy of Holland for over 200 years; it is an enemy of all pains resulting from kidney, liver and uric acid troubles. All druggists, three sizes.

Look for the name Gold Medal on every box and accept no imitation


**PRAISE VOCATIONAL PLAN**

CINCINNATI, O.—Praise for the part time vocational plan at the University of Cincinnati which has been extended to Cincinnati public schools, was voiced by Dr. J. F. Van Oss, municipal efficiency expert of Amsterdam, Holland, who is making a tour of the United States, to study educational methods that can be adopted in Holland.

**ORGANIZE TO PROTECT GAME**

SANDUSKY, O.—Farmers in this section have organized to protect game, and have asked sportsmen to co-operate.


THE THRIFT CIRCLE

The value of SAVING is proved by persons who now own their OWN HOMES. Most of the houses built in PORTSMOUTH are bought through INSTITUTIONS like this that encourage SYSTEMATIC SAVING. Bring your SAVINGS to us, then when you want to purchase a HOME, we can help you.

The Citizens Savings and Loan Association Company

Assets $2,200,000.00

6 Per Cent For 31 Years. Why Take Less?

Operated By

THE HUTCHINS AND HAMM CO.

First National Bank Building


**To Buy Books On Journalism**

COLUMBUS, O.—All surplus money from the income on a trust fund of $1000, presented to Ohio State University for the establishment of an honorary journalism medal will be set aside each year for the purchase of books on journalism for the University, the board of trustees have decided.

**MINIATURE OIL BOOM**

CALDWELL, O.—A miniature oil boom is on here. Drillers have bailed oil out of a hole in the 700 foot sand on the chautauqua grounds, five blocks from the public square. Other holes will be sunk.


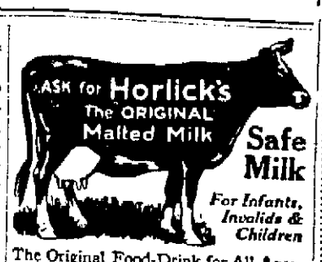


The Original Food-Drink for All Ages. Quick Lunch at Home, Office & Fountains. Rich Milk, Malted Grain Extract in Powder & Tablet forms. Nourishing—No cooking.

Avoid Imitations and Substitutes



Sommer Electric Company

Everything Electrical

WIRING

1003 Gallia St. Phone 510



THOS. ASHPAW

Plumbing and Heating

804 John St. Phone 2530


**BUYS NEWSPAPER**

SWANTON, O.—Dwight J. Robins has bought the Swanton Enterprise and will be its editor and manager.

## How To Vote In The Interest Of True Temperance

Vote no on the Brewers' and Bootleggers' Amendment. Mark your ballot like this one is marked. Put your X opposite "No."

**Unofficial Ballot Marked For A Vote Against Beer and Nullification**

**Proposed Amendments To The Constitution**

ARTICLE XV, SECTION 9-1

No beverage containing two and three-quarters, or less, per cent, of alcohol by weight shall be deemed an intoxicating liquor, and the manufacture and sale of such beverages for consumption in homes and places of abode shall be lawful. No beverage containing more than one-half of one per cent, of alcohol by volume may be sold to be drank on the premises where sold.

Yes | X | No

Possession of intoxicating liquors in the home or residence of any person for his or her personal use or the use of his or her family or his or her guests when not intended for sale or other illegal purposes shall not be unlawful.

No search or attempt to search the person or property of any person without previously securing a search warrant shall be authorized in the enforcement of all laws pertaining to the prohibition of intoxicating liquors.

If you are dry this is the only way to vote dry, Nov. 7. Vote I.

A Prince Among Thinkers
A Saint Among Men

Jonathan Edwards' education made him a prince among thinkers, and a saint among men. His grandson, Aaron Burr, received better scholastic training, but because he neglected the accompanying moral culture, his education merely increased his capacity for evil and made him a curse to the nation.

For eighty years, Ohio Wesleyan has taught *straight thinking and straight living* to 30,000 young men and women. These Christian characters have made the name of America blessed through the message of human sympathy they bore and the lives of service they lived.

An investment in Ohio Wesleyan University is an investment for scholarship, for truth, for broad culture, for human progress, for world betterment, for the Kingdom of God in America and to the ends of the earth.

OHIO WESLEYAN UNIVERSITY—DELAWARE, O.

EDUCATION AND CHARACTER BUILDING SINCE 1842



THE BALDWIN PIANO

Grand Prix, Paris 1900
Grand Prize, St. Louis 1904

Floyd E. Stearnes,

Representative 822 Chillicothe St.



Improved Kodak Developing Service

FOWLER'S



Coll's Shoe Repairing moved from Grant and Franklin to 2029 Gallia, opposite Broadway. Phone 2790. Just call us.

JAMES P. COLL

It's "Peerless"

Serve it for dessert or special occasions and you will be wonderfully pleased.

"Eat more Ice Cream—it's healthy"

Ask your dealer for Peerless. Made by

The Ice Cream & Bottling Company

PERFECT RECORDS

Special at 49c

A new arrival of all the latest and most popular hits. Operatic, vocal, sacred, humorous and a very large selection of dance hits. These records are 10 inch double disc size and play on any phonograph. All records will be played for your approval before purchasing.

DANCE RECORDS

Eleanor
Jolly Peter

Some Sunny Day
Stumbling

Oogie Oogie Wa Wa
Deedle Deedle Dum

Are You Playing Fair?
Parade of the Wooden Soldiers.

Dancing Fool
Pharaoh Land

Kicky-Koo
Why Should I Cry Over You.

Listening On Some Radio Neath The South Sea Moon.

I Wish I Could Shimmy Like My Sister Kate.
Got To Cool My Doggies Now.

State Street Blues
Hot Lips

Coo Coo
Nobody Lied

Smilin' Thru

Three O'clock In The Morning.

Hymn To The Sun
Swance River Moon

Lonesome Mamma Blues.
Buzz Mirandy

Rose Of Bombay
Blue Eyed Blues.

RECORD ALBUM

12 Record Size, extra well made, special at ..... 49c

The above list of dance titles are but a few of the many others that await you on a visit to this department. Also all the new vocal, sacred, operatic and humorous. Come in tomorrow and hear all the latest in these popular records. Down Stairs Store

Macting's PORTSMOUTH OHIO

SEE IT ALL IN THE GREATEST SHOW ON THE SCREEN!

Just as the Redskin Chieftain reached out for the beautiful Girl Buffalo Bill appeared on the Horizon, trusty Gun in Hand.

The BIG SHOW is HERE!

CARL LAEMMLE presents

"IN THE DAYS OF Buffalo Bill"

The most pretentious Chronicle of Adventure and Romance in THE OLD WEST ever presented on any Screen. A galaxy of heroes of the Plains in the breath-taking Adventures with hostile Indian tribes, the remarkable and thrilling history of the American frontier presented in the most colossal Screen Entertainment ever undertaken.

Starring ART ACORD

DIRECTED BY ROY. LAEMMLE

An Amazing Whirlwind of Action, Romance, Super-thrills and Suspense.

DON'T MISS IT!

Produced by UNIVERSAL

ARCANA THEATRE

Seventh and Chillicothe Sts., Monday and Tuesday

Adults 20 Cents Children 10c


# VOTE for W. V. LIST for County Auditor

**Diamonds Finest**

quality, exceptional values. $200.00, $150.00, $100.00, $75, $50.00, $25.00. See them in our window. Select one now for Xmas. We will keep it for you. Small weekly payments to suit your convenience.

**J. F. CARR**
Jeweler-Optician
424 Chilli. St., Near Gallia

**THE STAR STORAGE CO.**
Successors To
The D. A. Alspaugh Storage Co.
PACKING, CRATING, REPAIRING AND STORAGE
The best equipped and most MODERN STORAGE HOUSE
Right in the heart of Portsmouth
Corner Third and Gay Streets
Phone 888 or 768

**General Insurance**
**THE HAZELBECK CO.**
Royal Savings Building
825 Gallia St. Phone 70


**RATES FOR ADVERTISING**
In Want Column, For Sale, For Rent, Lost, Found, Notice and under heading Miscellaneous, 1 1-2 cents per word each insertion. No order under 20 cents. Foreign Rate 2 cents per word.
Black Face Type, 6 cents per word. 18 Point Type 3 1-2 cents per word. Rates for display Advertising on this or any other page given upon application to
Times Advertising Department

**MASONIC NOTICE**
Annual meeting of Aurora Lodge Monday, Nov. 6 at 7 p. m. Election of officers and payment of dues.

**WANTED**—Men to shuck corn. Call 1833. 6-3t

**WANTED**—Man of integrity and good personality, over 25 for responsible position. Immediately. 418 Masonic Temple. Ask for M. Tollerton. 114-tf

## WANTED

**WANTED**—Waitress for boarding house. 810 Gay. 6-3t

**WANTED**—To buy large refrigerator. Phone 8102-X or Boston 21. Call after 7 p. m. 6-1t

**WANTED**—Position as chauffeur. Experience on Mack and Packard trucks. Will drive private car or truck. J. W. Wadsworth. St. Clair Hotel. 6-1t

**WANTED**—Girl under 18 at the Classic. 11-6-tf

**WANTED** — Boy over 16 years. Wurster Bros., 418 Chillicothe. 6-2t

**WANTED**—Woman to cook and do housework; high wages and no laundry work. Phone 1326 or 1904 Franklin. 6-1t

**WANTED**—Used Singer sewing machine. Phone 1601-L. 6-1t

**WANTED**—Collector, under 25 years of age. Apply at When Store, 616 Chillicothe. 6-2t

**WANTED**—Parties having rooms for rent or parties desiring boarders, please write A. S. Willard, General Foreman, N. & W. Railway, Portsmouth, Ohio. 10-14-tf

**WANTED** — Upholstering, auto-top recovering and side curtain work. Jos. L. Schreick, 810 Chillicothe Street Phone 403-X. 9-27-tf

**WANTED**—Moving, $2 load. Phone 2467. John Q. Arthurs. 8-28-tf

**WANTED**—Hauling to do with ton truck. Phone 2272-R. 10-30-tf

**WANTED**—Girl for general house work. 1111 Gallia. 11-1-tf

**WANTED**—Two men to clean vault at once. 1720 10th. Emil Holt. 4-3t

**WANTED**—Ford roadster or touring and cash in exchange for 1921 sedan. 622 8th Street. 11-4-tf


**LONG DISTANCE MOVING**
Largest auto moving van in city
Anywhere Anytime
J. H. RYAN
Phone 1935-Y 212 Market St.

**The Schmidt-Watkins Co.**
Plumbing, Heating and Electrical Contracting
934 Gallia Street
Home Phone 578
Bell 383

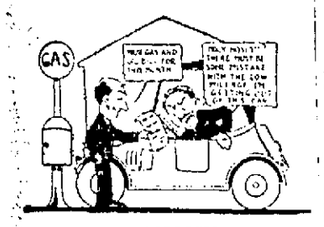


**ECONOMY**
Cylinder grinding is an economy, it is not an expense. A reground cylinder when properly fitted with pistons and rings, will show a sufficient saving of gasoline and oil in addition to convenience and service to offset the expense of having the work done, the largest part of which is pulling down and reassembling the motor. See us for prices.
The Wolford Machine Company
721 Fifth St.

**We Are Specialists In MOVING**
Local and Long Distance
Covered Trucks
Expert Furniture Packers
Storage for Household Goods
Get Our Prices
**PEEL STORAGE CO.**
Phone 1219

**NOTICE! SAVE MONEY!**
Place your Plate Glass Insurance with us — save 20 per cent to 40 per cent — Reliable company.
THE LAND OFFICE
Phone 175

**VIRGIL E. FOWLER**
X Ray Laboratories
Phone 18
654 Second Street
X Ray Examinations
By Appointment

LANDLESS MEN:
Opportunity awaits you near thriving city in one of Lower Mich.'s best counties; $10 to $50 down starts you on 20, 40, or 80 acres; bal. on long time. Level clay loam lands. Write today for FREE illustrated booklet giving full information. SWIGART LAND CO., Y1254 First Nat'l Bank Bldg., Chicago.


**WANTED**—Large unfurnished room with kitchenette in downtown district; desirable location. Phone Scioto ville 3720. 11-3-tf

**WANTED**—You to know that you can secure tires at greatly reduced prices while our sale lasts, all high grade guaranteed merchandise, sale is limited to our present stock. Get here early and secure your particular size. Good cord tires as low as $7.50. Tubes $1.25. Portsmouth United Tire Co., 1105 Gallia St. Phone 105. 11-3-tf

**WANTED** — Bookkeeping or stock record work. Diplomas and indentifications upon request. Ex-Soldier Jack Adkins, South Webster, Ohio, R. F. D. No. 2. 4-3t

## FOR SALE

**FOR SALE**—Modern new bungalow, solarium, large living room, steam furnace, hardwood floors, electricity, tile bath, basement, attic, garage. Vacant. On hill. $7750. Bierley Realty Company. Phone 1499 or 351. 6-2t

**FOR SALE**—Ford touring car. Good condition. $150. Phone 880-X. Monday. 5-1t

**FOR SALE**—Sunny-Blue for Auto Tires. Fenders, Tops, also for Stoves, boilers, stove pipe, etc. Sommer Brothers, 220 Market St. 5-4t

**FOR SALE**—8 H. P. Witte stationary gasoline engine with Bosch magneto, and friction drive clutch. Universal Motor Co., 9th and Chillicothe streets. 5-2t

**FOR SALE**—Model 85-4 Overland. Unusually good condition, can be bought for less than 1-4 original price. Condition guaranteed. Phone 2370-Y. 5-2t

**FOR SALE**—Splendid growing business, including stock, very finest sanitary marble fixtures, excellent down town location. Owner leaving city. For quick sale, $3,000. Bierley Realty Company. Phone 1499 or 351. 6-2t

**FOR SALE**—Ford sedan, less than year old, $275. Bargain. Phone 1459-Y. 11-4-tf

**FOR SALE**—Ferrets. Phone 2154-L. 4-3t

**FOR SALE**—New 4 room bungalow cottage, front and rear porch, cellar, well, garage, shed, large lot, fine location. Scioto Trail. Vacant. $3100. Bierley Realty Company. Phone 1499 or 351. 6-2t

**FOR SALE**—Gas heater. Phone 1085-Y. 4-3t

**FOR SALE**—Fine new Parker hammerless, 12 gauge, automatic ejector. Cost $125; will sell for $60. Phone 162. 4-3t

**FOR SALE**—Equity gas stove, double burner, hand pieced quilt top. Bissel's vacuum sweeper. 1528 4th St. 2313-L. 4-3t

**FOR SALE** By owner, modern 6 room bungalow. Leaving city. 1816 5th. Inquire 1820 5th St. 11-4-tf

**FOR SALE** Waterproof preserver for Auto Tops, Leather, Canvass, Shoes and Hunting Coats, put up in 35c, $1.00 and $1.75 sizes. Sommer Brothers, 220 Market Street. 4-4t

**FOR SALE** Sixth Street Modern 6 room slate roof cottage, electricity, bath, garage. Vacant. Immediate possession. Bierley Realty Company. Phone 1499 or 351. 6-2t

**FOR SALE** Thornhill Rotary Skein Wagons with doubled strength and 50 per cent light draft. Sommer Brothers, 220 Market Street. 4-4t

**FOR SALE** Black and tan female hound. Answers to name of Lady. Phone 2072. Reward 4-3t

**FOR SALE** or Trade for City or Scioto Trail Property 40 acres good 7 room house, 50 minutes' Walk to Steel plant. Mrs. C. S. Wolfe General Delivery, Portsmouth, O. 4-3t

**FOR SALE** Beautiful home sites, Scioto Trail, 22nd Street. The Wilhelm Kricker Co. Phone 51 11-14-tf

(Additional Classified on Page Nine)


Wanted Return load from Wheeling; also return load from Chicago, Dayton, Indianapolis or Lima.

Independent Transfer & Taxi Co.
Phones 187 or 5


# RECORD DAY ! !

# Tuesday,-Nov. 7th-IS RECORD DAY

**We are going to establish a record tomorrow, Tuesday, by selling more property than was ever sold in a single day in the history of Portsmouth.**
**Remember: That, every home listed below is very desirable and very saleable piece of property.**
**that, no other firm can sell you these carefully selected homes.**
**That, notwithstanding that we will be very busy tomorrow every person interested, will receive our personal attention regarding any of these properties.**
**That, in order to accommodate as many as possible, this office will be open until 9 P. M. tonight, and from 6 A. M. to 9 P. M. tomorrow. Call early for an appointment.**
**Information cheerfully given.**

1. Just Received: A newly built 6 room Kelly stone stucco and hollow tile, brick bungalow on Scioto Trail, tile bath room, built in tub, double floors, reception hall, tapestry mantel, built in book case, one piece sink, oak down stairs, fir up stairs, cement porch front and rear, basement under entire house, combination furnace, hot and cold water, lot 40x119 feet, street assessment paid, sewer connected, now completed and ready for occupancy.

**Price** ..... **$11,000.00**

2. 9 room brick home on Second arranged for two flats with 5 rooms below and 4 rooms down stairs, bath to each flat. New brick garage. Lot 44 feet front.

**PRICE** ..... **$10,000.00**

3. Modern 10 room two story home, situated on Front street below Chillicothe street and overlooking the beautiful Ohio River Valley and in full view of the picturesque Kentucky hills, reception hall, living room, sliding doors, dining room, kitchen, pantry, 4 bed rooms and complete bath, gas and electricity, new furnace, large basement. Burrows patent screens fitted to all the windows and doors, awning frame for all windows, shades for all windows, front, side and back porch, newly painted and varnished throughout, large floored attic. Two story storm sheeted and weather boarded garage and laundry room upstairs, garage has cement floor, lot has frontage of 42 feet 6 inches.

**PRICE** ..... **$10,000.00**

4. A very attractive 6 room bungalow on Hilltop in a fine restricted residence section, double living room, dining room, kitchen, pantry, screened in back porch on first floor, two bed rooms, big closets, large attic, complete bath on second floor, hardwood floors, French doors, equipped with electricity throughout. Furnace for heat, large basement, side driveway, garage, 40 foot lot, street assessment paid.

**PRICE** ..... **$9,200.00**

5. Newly built 6 room two story home on Second street, fine residential section, reception hall, hardwood floors combination furnace, basement under entire home, storm sheeted covered with heavy building paper, living room, dining room, kitchen, pantry on first floor, hall, complete bath, three bed rooms on second floor, woodwork finished in ivory and mahogany. Large attic, large closets, French doors, tapestry mantel, one piece sink, cement front porch, with coal bin underneath, large lot, side driveway. This is a beautiful home.

**PRICE** ..... **$9,000.00**

6. Just Received. A very elaborate 6 room bungalow on Hilltop, living room extends across the front, dining room, kitchen, pantry, den or bed room on first floor Large bath room complete, two bed rooms, linen closet, large coat closet and attic on second floor, equipped with electricity, Far Quar furnace, large basement, new garage, cement floor, fine lot. Owners leaving the city.

**PRICE** ..... **$8,800.00**

7. 8 room home on Gallia street near N. and W. shops, one flat of four rooms and bath up stairs, four rooms and bath down stairs, equipped with electricity, full basement, rents for $55.00 per month, fine proposition to rent ont part and live in the other. Easy terms.

**PRICE** ..... **$7,000.00**

8. 7 room home on Eleventh near Clay, complete bath, electricity, 3 bed rooms up stairs, 4 rooms on first floor, fine lot street assessments paid, connected to sanitary sewer, garage for two cars. This is a splendid location. This property must sell, owners leaving the city.

**PRICE** ..... **$7,000.00**

9. Fine 7 room home on the Hilltop, reception hall, living room, dining room, kitchen, pantry, one bed room or den down stairs, three bed rooms and complete bath up stairs, large closets, hardwood floors down stairs, electricity, for lights, front and rear porches, basement under one-half of house. Fine lot, located in nice residential section.

**PRICE** ..... **$7,000.00**

10. Fine big 8 room two story home on Seventeenth street, reception hall, living room, dining room, kitchen, pantry down stairs, 4 bed rooms and bath complete up stairs, wired for electricity, new fixtures, rooms all newly papered, nice basement, side driveway, new double garage. One of the best locations on the Hilltop.

**PRICE** ..... **$6,800.00**

11. A fine 6 room two story home on Kinney's Lane, reception hall, living room, dining room, kitchen, pantry on first floor, three bed rooms, bath complete on second floor, hardwood floors, furnace for heat, basement under one-half the house. Lot 35x141 feet deep, paved alley.

**PRICE** ..... **$6,800.00**

12. Nice big 6 room two story on Seventeenth, opposite Children's Home grounds, reception hall, complete bath, gas and electricity, nice cellar, cistern, three bed rooms, all newly papered, house newly painted, storm sheeted, side driveway, garage.

**PRICE** ..... **$6,500.00**

13. Business property on Chillicothe street, containing a two story frame with store room in front, 3 living rooms up stairs, three rooms on first floor with a brick building 45 by 27 feet 8 inches of ground, lot 27 ft. 8 inches on Chillicothe street by about 110 ft. deep. Fine place for business.

**PRICE** ..... **$6,500.00**

14. Nice 5 room cottage on Summitt street near Seventeenth, reception hall, complete bath, gas and electricity, fine basement, hall, two bed rooms, pantry, sliding doors, front and rear porches, lot 36 1-2 feet front, 130 feet deep, connected to sanitary sewer. Garage, cement floor.

**PRICE** ..... **$6,250.00**

15. A very attractive 5 room cottage on Franklin avenue near Highland, complete bath, gas and electricity, tiled pantry, kitchen and bath room, built-in tub, pedestal wash stand, all new fixtures, tapestry mantel, French doors, fine cellar, laundry tubs, property connected to the sanitary sewer, street assessment paid, garage with space for three automobiles, equipped with electricity, property newly papered and painted, new roof. Surely you need not be told this is a bargain.

**PRICE** ..... **$5,500.00**

16. Nice 4 room cottage on Twelfth street near Franklin, complete bath, electricity, large kitchen, front and rear porch, metal roof, cistern, garage.

**PRICE** ..... **$5,200.00**

17. 5 room two story on Summitt near Grant, complete bath, built-in cupboard, French doors, cistern, garage, cement floor, lot 36 feet front by 120 feet deep.

**PRICE** ..... **$4,800.00**

18. 6 room two story on Waller street, water, gas, new slate surface roof, large barn, leased for 6 months at $35 per month.

**PRICE** ..... **$4,500.00**

19. A five room cottage on Seventh below Chillicothe street, equipped with electricity, water in kitchen, cistern, fine cellar, metal roof, barn on rear of lot. This is one of the best selling locations in the city.

**PRICE** ..... **$4,200.00**

20. Four room cottage on Summitt street near Grant, water and gas, lot 24 feet front, 133 feet deep, barn on the rear.

**PRICE** ..... **$3,300.00**

21. 4 room brick cottage on Second street near Waller, pantry, back porch, water in kitchen, gas in all the rooms, good cellar.

**PRICE** ..... **$3,000.00**

22. 4 room cottage on Mabert Road a few doors above Gallia street near Garfield school, rents for $20.00 in advance.

**PRICE** ..... **$2,900.00**

23. 5 room cottage on Eighth below Chillicothe street, water, gas and electricity, living room, dining room, two bed rooms, kitchen

**PRICE** ..... **$3,000.00**

**AND STILL WE NEED MORE PROPERTY.**

With a constant stream of customers happily supplied, we are always in need of more property.

A. Vacant lot 52 feet front on Gallia, center of the coming business section, per foot ..... **$450**
B. Vacant lot 60 feet front on Gallia opposite city High School building, the future business center, per foot ..... **$350**
C. Fine building lot Highland avenue, 36 feet 8 in. frontage, 126 feet deep. Price ..... **$3350**
D. Corner lot Scioto Trail just above the hospital, 40 feet frontage, paved streets. Sacrificed **$2000**
E. Vacant lot on Fourth street, Sciotoville, 33 ft. front. Fine place to build ..... **$900**
F. Fine business location in Sciotoville, has a frontage of 150 ft. on Gallia - Main street and 108 ft. deep on longest side with B. and O. R. R. in the rear. Large building on the lot Fine place for shipping ..... **$2500**
G. 2 lots on Dogwood Ridge each 50 by 150. Fair view avenue. Both lots for ..... **$600**
H. 40 foot lot Wiggard Addition, Wheelersburg, between traction line and N. and W. depot ..... **$600**
I. 3 lots Longmeadow addition, one lot on the corner. Price each ..... **$500**

## Just Received; Too Late To Classify

1. Modern 6 room two story home Micklethwait addition, living room extends across front, tapestry mantel, dining French doors, hardwood floors, beautiful electric fixtures, steam furnace, 3 bed rooms, big closets, complete bath, built in tub, tile floors, linen closet, stairway to floored attic, basement under entire house, cement floor, garage, side driveway, lot 40 foot front 160 feet deep, street improvement paid. This home is just newly built ready to move into. Terms $500 cash.

**PRICE** ..... **$7,600.00**

2. Modern 5 room bungalow cottage on the Hill, reception hall, hardwood floors, French doors, gas and electricity, fine big living room, dining room, kitchen and pantry, two bed rooms, complete bath, front and rear porch, fine big basement. Lot 40 foot front. Near main car line.

**PRICE** ..... **$6,250.00**

3. One of the prettiest 5 room cottages on Grandview avenue, above Seventeenth street, large living room, dining room and kitchen, large kitchenette, complete bath room between two bed rooms, equipped with electricity, new fixtures, all newly papered, metal roof, fine lot, vacant, ready to move into.

**PRICE** ..... **$6,100.00**

4. Just received: 6 room bungalow Gallia street, Sciotoville, gas, bath room, one bed room down stairs, two bed rooms, hall and bath room upstairs, built-in china closet, built-in cabinet in kitchen, large one piece sink, basement under entire house, lot 42 feet front, 120 feet deep, fine location.

**PRICE** ..... **$5,800.00**

5. Fine 5 room cottage New Fifth, complete bath, gas and electricity, two bed rooms, closets, reception hall, living room, dining room, kitchen, pantry, nice basement, attic, garage, side driveway, lot 33 1-2 feet frontage 120 ft. deep, connected to sanitary sewer, street assessment paid.

**BARGAIN** ..... **$5,300.00**

6. 6 room two story on Eighth, water, gas, sink, upstairs and down, arranged for two families, 3 room house on rear. Property rents for $47.00 per month.

**PRICE** ..... **$5,000.00**

7. A nice big 5 room two story on the Hill, living room, large dining room, kitchen, pantry on first floor, two bed rooms and complete bath upstairs. Big linen closets, built-in cupboard, fine cellar, large two story barn, water and gas, 35 foot lot 130 feet deep.

**PRICE** ..... **$4,800.00**

8. Nice 5 room cottage on Summitt street near Grant, bath room but no fixtures, electricity, new fixtures, living room, dining room, two bed and bath rooms can be reached from long hall, kitchen, water in kitchen, fine cellar, fine lot, large barn, sanitary sewer connected, street assessment almost all paid. This is a dandy home for only

**PRICE** ..... **$4,500.00**

9. 6 room "Ell" cottage on Robinson avenue, bath complete, street assessment paid, connected to sanitary sewer, double garage, lot 35 by 175 ft.

**PRICE** ..... **$4,500.00**

10. 6 room two story Lakeview avenue, New Boston, bath complete, hot and cold water, cellar, two porches, living room extends across the front, stairway from front, 3 bed rooms, bath and hall upstairs.

**PRICE** ..... **$4,200.00**

NOTE: These three homes were received just as this "Ad" went to press.

11. Modern 7 room two story on Grandview avenue, storm sheeted, slate roof, reception hall, living room, dining room, kitchen, pantry on first floor, 3 bed rooms complete bath, open hall and large trunk room up stairs, electricity, hardwood floors, basement, attic, one piece enameled sink. This is a corner lot and will make you a fine home.

**PRICE** ..... **$7,500.00**

12. Modern 5 room cottage, on Grimes avenue, one of the best downtown locations in the city, complete bath, 2 bed rooms, electricity, new fixtures, one piece sink, gas, hot and cold water, cellar, fine big cement porch, slate roof, fine lot, large barn, above the floods and i na fine neighborhood.

**PRICE** ..... **$6,350.00**

13. A very attractive 5 room cottage on the Hill and only two squares from main car line, complete bath, gas, hot and cold water, built-in china closet, large presses, front and rear porches, nice cellar, cistern on the back porch, property in good repair, new slate surface roof large lot room for side driveway, stable, new garage, cement floor, street assessment paid, sewer connected. A very fine neighborhood. Possession at once. Sacrificed for a quick sale.

**PRICE** ..... **$5,350.00**

NOTICE: Absolutely no other parties in this city have any authority to show you these exclusively listed, carefully selected homes. OFFICE OPEN until 9 P. M. TONIGHT FROM 6 A. M. to 9 P. M. Tuesday.

Real Estate

# W. W. BAUER CO.

"We Sell Homes Not Houses"

Fire Insurance

Phone 342

Rooms 31-32 First National Bank

# Fire Is Blow To Green Line; Greenwood Is Only Boat Left

The loss of the steamers Tacoma and Chris Green in the fire in the Cincinnati harbor Saturday morning was a severe blow to the Green Line company, which now has but one steamer, the Greenwood, left to handle its business on the Ohio river. The destruction of the two boats Saturday makes four crafts of the Green Line which have been destroyed within four years, the others being the Greenland, which was cut down by the ice in 1918, and the Chilo, which was lost in an accident near Cincinnati last November.

# Terminal Church News

There will be a meeting of all official members of the church Tuesday evening at 7 o'clock. It is very important that every one be present as there is some very important business to be taken care of.

The Ladies' Aid Society will meet this week, both on Wednesday and Thursday afternoons. They have much work on hand and all ladies are urged to come. Refreshments will be served on Wednesday.

Prayer meeting Wednesday evening at 7 o'clock. Let us have a good attendance.

There will be a meeting of the Sunday School teachers on Friday evening at 7 o'clock. It is desired that every teacher and substitute teacher be present.

Tickets are now being sold for the Lyceum course to be given by the church this winter. Three splendid numbers are on the course: Ash Davis, cartoonist, lecturer and story-teller; The De Jous, magicians and musicians; The Harrod Jubilee Singers, Negro singers and entertainers. Prices are: Adult season ticket, $1.25. Child's season ticket, $75 cents. Adult single admission, 50 cents. Child's single admission, 30 cents. A prize is to be given to the Sunday School class selling the most tickets.

# Sunday School Attendance

Sunday was Efficiency Day in the Sunday schools of this community and a committee from the Portsmouth Sunday School Superintendents' Association had set 10,000 as the goal for the day, but the total was six less than 2,500 short of this mark. Not a school reached the mark set for it yesterday. The total was 7,504, a slight increase over the previous Sunday. Yesterday's record:

| | |
|---|---|
| First Christian | 913 |
| Trinity | 671 |
| Second Presbyterian | 580 |
| Franklin Avenue M. E. | 488 |
| Manly | 464 |
| First Baptist | 437 |
| United Brethren | 419 |
| First Evangelical | 411 |
| First Presbyterian | 395 |
| Bigelow | 350 |
| Grandview Avenue Christian | 311 |
| Sciotoville Christian | 294 |
| Wheelersburg M. E. | 257 |
| New Boston Christian | 237 |
| Sciotoville M. E. | 210 |
| Central Presbyterian | 196 |
| Calvary Baptist | 153 |
| New Boston M. E. | 150 |
| Berean Baptist | 141 |
| Kendall Avenue Baptist | 135 |
| New Boston Baptist | 130 |
| Terminals M. E. | 89 |
| Allen Chapel | 73 |

# Eagles Defeat Strollers

A forward pass over the goal line by the Eagles of Ironton defeated the Smoke Shop Strollers of New Boston Sunday at Ironton by a score of 7 to 0. The touchdown was made in the first quarter. The Eagles had the ball on the 6 yard line and from there made a successful pass over the goal. The try for one point was successful. For the remainder of the game the Stollers held the Eagles safe, the two teams playing a stiff battle after the one score. May's right halfback for New Boston, starred for the Strollers. McCormick fullback, starred before and yesterday he was carefully watched. While the Eagles watched every movement of McCormick, Mays got away for some nice end runs and line bucks.

# Many Register With Board

Quite a number of local electors registered Monday at the Board of Election offices, Kricker building. They were ill on regular registration days or more than 850 miles from the city on registration days.

# Second Presbyterian News

A called meeting of the Portsmouth Presbytery will take place in the Second Presbyterian church Thursday at 12:30, to dismiss the Rev. E. B. Townsend, who is resigning at Ironton to become pastor at Marietta.

The Ladies' Aid Society will meet at the church Tuesday afternoon November 7th, at 2:00 o'clock.

The Westminster Circle has a complete line of hand-painted Christmas cards for sale. Any one desiring to place an order for cards, may do so through any member of the society, or through the church office.

The Mission Study Class will meet Wednesday afternoon at 1:30. A cordial welcome is extended to all.

Men! Men! and More Men! will make the evening service of November 12th one of unusual merit. The men will fill the lower part of the auditorium, the women the balcony. The choir will be composed of all singers of our church. A male quartet will have special musical numbers. Mr. Lee Rodgers will sing a solo. The pastor will give an address, "The Men of Portsmouth." This meeting promises to be the best ever held in our church.

Miss Jean MacKenzie will speak at 2:30 in the Second Presbyterian church, Thursday afternoon, November 9th.

Dr. W. H. Hudnut, pastor of the First Presbyterian church at Youngstown, will speak at the First Presbyterian church Thursday night at 7:30. He will tell of his trip to Africa.

Another distinguished guest will be in our city on Thursday. Dr. E. F. Hall of New York, will make a short address at both of the meetings on Thursday.

The Session will meet Monday night November 6th, at 7:30. Elders please note the time.

Preparatory service for Communion will be held in the church Wednesday night at 7:15. Mrs. H. C. Bugh will sing. Members will be received into the membership after the service Wednesday night, or immediately after Sunday school next Sunday.

Sunday morning at 10:30, November 12, our church will observe the Lord's Supper. Every member should come to fulfill our Lord's command, "This do in remembrance of me."

Don't forget to keep Thursday November 16th, open. The Ladies' Aid Society will give a Turkey Supper. After the supper you will be in time to attend the Bazaar. A lot of fancy articles and dainties will be sold.

## Jewelers To Meet

Jewelry dealers will meet at the Mary Louise tonight and a business session will follow supper at 6:30.

## Elks To Meet

Portsmouth Lodge of Elks will hold regular session Wednesday night at 7:30.

## Making Big Fill

The Wertz Realty company Monday put a large force of men to work on their newly acquired ground on Summitt street. As soon as the ground is filled in the firm will start work on the erection of 15 new houses.

## Tanks In Tie Game

The so-called unbeatable Tanks of Ironton ran up against a real snag in Huntington, Sunday, when they played the Independents of that city, the game ending in a tie, each team scoring a touchdown and the extra point.

**Back From Philadelphia**

Otto B. Maiter and sister, Miss Alice Maiter, of Fifth street, have returned from Philadelphia, where they attended the funeral of their brother, the late Eugene Maiter.

## FOR SALE

**FOR SALE**—Devoe Velour Paint, a flat washable oil paint for interior walls, woodwork, and ceilings. Sommer Brothers, 220 Market Street. 4-4t

**FOR SALE**—Franklin Avenue—Modern 6 room cottage, electricity, bath, laundry, etc. Vacant, immediate possession. Bierley Realty Company. Phone 1499 or 351. 6-2t

**FOR SALE**—Dodge sedan. Good condition. Cheap if sold at once. Terms to suit. C. E. Evans, 1321 Kinney's Lane. Phone 419-X. 4-3t

**FOR SALE**—By owner, 6 room house. Bath, stable, garage. 5823 Farney Ave., Sciotoville. 1-7t

**FOR SALE — FORD Sedan, 2 Dodge tourings. Friel's Garage, 734 Fifth St. Phone 951.** 6 2t

**FOR SALE**—Fresh cow with calf. 2505 Gallia. 6-3t

**FOR SALE**—Seal trimmed coat suit, size 42 1-2. Phone 844. 11-6-tf

**FOR SALE**—New coat with large fur collar. Cheap. 2006 Baird. 6-1t

**FOR SALE**—Iron cot. 1815 Summit. 6-3t


**MOVING**

$2 per load in city. Large trucks used. We're also cheaper on long trips.

**R. F. HOLLEY**
Phone 2246 G

**Do You Need Some Money?**

If you need some money to help you through your temporary difficulties come talk it over with us. We will assure you courteous attention and all loans strictly confidential.

Loans made on all kinds of chattel property—household furniture, automobiles, pianos, phonographs.

**The Peoples Finance Co.**
834 Gallia St. Phone 2595

Office Phone 946
Residence Phone 881-R
**ORA C. TRUITT**
General Insurance
District Manager
Massachusetts Mutual
Life Insurance Co.
405-6 Masonic Temple


**FOR SALE**—Five room two story, water, gas, sanitary commode, sewer, shed, splendid lot on Grant St. A bargain, $3,000. Bierley Realty Company. Phone 1499 or 351. 6-2t

**FOR SALE**—Reed bird cage with stand, sewing machine, student's lamp. 2027 Gallia. 6-1t

**FOR SALE**—Domestic sewing machine in first class condition. Price $5.00 if sold by Tuesday noon. Leaving city. Call 1209 22nd Street. 6-1t

**FOR SALE**—Rabbit hound, guaranteed. Price $15. Wesley Jones, Wheelersburg, Rt. 2. 6-6t

**FOR SALE**—At Public sale at residence of Miss Bell Jones, six miles east of Wheelersburg, Saturday, November 11th at 9:30 a. m.: Three horses, cow, one heifer, farming tools, three hogs, 7 tons of hay, 140 shock of fodder and corn. Roscoe Mault, auctioneer. 6-4t

**FOR SALE**—1918 Ford sedan; no starter. Cheap for cash. Phone 1978-L. 6-3t

**FOR SALE**—By owner—Farm, 100 acres, 75 acres Ohio river bottoms. Good 6 room house, and out buildings. 11 miles from Portsmouth on Buena Vista pike. Call at 2226 8th or phone 1212-R. 6-2t

**FOR SALE**—3 piece parlor suite and library table. Phone 1997-R. 6-1t

**FOR SALE**—New Boston—Modern 6 room square house, bath, concrete porches, basement, garage, splendid corner lot. Lakeview and Pine. Easy terms. $4,900. Bierley Realty Company. Phone 1499 or 351. 6-2t

**FOR SALE**—4 room cottage with one acre of ground, one mile east Sciotoville, 30 minutes' walk from Egbert's traction stop. Price $1,125 on easy terms. Phone 94-Y Sciotoville Exchange. Minnie Egbert. 10-31-tf

**FOR SALE**—My 3 story brick building and fixtures, suitable for manufacturing, business and flats. Frontage 37 feet, depth 160 feet. 3 entrances—Front, Court and alleyway. A bargain if sold at once. Terms to suit. See B. Augustin, Jr., cor. Front and Court Sts. 10-30-14t

**FOR SALE**—Strictly modern home on Kinney's Lane. Will sacrifice for quick sale. Phone 685. 10-20-tf

**FOR SALE**—Beautiful 7 room two story. Hardwood finish and floors, bath, gas, electricity, furnace, full basement, sleeping porch. On corner lot, centrally located. Everything new and modern. Price $7200; $1000 cash, balance easy terms. Phone 2673 for appointment to see this house. 10-20-tf

**FOR SALE**—Two good beagle hounds. Fine on rabbits. Good jumpers and trailers. Call Game Protector Voorhees. Phone 2637-X. 5-3t

**FOR SALE**—Dining room set and ice box. 1815 Timmonds. Phone 2719. 5-2t

**FOR SALE**—At 909 Offnere St.: Apples at 65c bu.; sweet potatoes at $1 bu.; onions at $1.25 bu.; turnips at 65c bu.; kraut cabbage at $1.75 per 100; Rome Beauty apples, $1.45 bu.; Northern Specials at $1.25; Kanokes at $1.25; young hens at 20c lb.; young chickens at 22c lb.; home grown potatoes at $1.25 bu. We deliver. Phone 2621. 6-4t

**FOR SALE**—Five room, two story, 13th St. (bet. Waller and Union), water, gas, good lot. Property in good condition. Price $2,000, easy terms. Copelan Realty Co., Kricker Bldg. Phone 2521. 6-1t

**FOR SALE**—Electric Light Lamps at Factory Prices. Gas Mantels and Burners. Central Hardware Co., 543-545 Second. Phone 106. 6-1t

**FOR SALE**—Ford chassis, newly overhauled. 1107 Lincoln St. 6-3t

**FOR SALE**—Caloric Fireless Cooker, 1 compartment, 1 couch, cot, brown jacket suit, size 40; also coat, size 40. 1811 Hutchins Ave. 6-2t


**ICE--COAL**

**Cement, Sand, Gravel, Brick, Ashes For Sale**

We also do all kinds of heavy hauling. Deliveries anywhere in the city, New Boston, Sciotoville and Wheelersburg—anywhere, any time. Service our specialty.

**PORTSMOUTH ICE & COAL COMPANY**
Phones, Home 149, Bell 148. Twelfth and Railroad Streets.

**$5.00 ONLY $5.00**

**To The People Of Portsmouth and Vicinity**

Our fine newly remodeled optical parlor has just been opened and for this week we will examine the eyes and furnish glasses in any spherical correction, curved lenses in gold or tortos shell frame for FIVE DOLLARS. You are guaranteed absolute satisfaction.

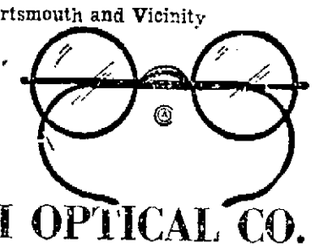

**PORTSMOUTH OPTICAL CO.**
721 Chillicothe and Eighth Phone 886-X

**MONEY TO LEND**

On Furniture, Pianos, Victrolas, Autos, Livestock, Etc.

Which Loan Do You Want?

| | | | | | |
|---|---|---|---|---|---|
| $10 | $ 80 | $110 | $160 | $210 | $260 |
| 20 | 70 | 120 | 170 | 220 | 270 |
| 30 | 80 | 130 | 180 | 230 | 280 |
| 40 | 90 | 140 | 190 | 240 | 290 |
| 50 | 100 | 150 | 200 | 250 | 300 |

Our Easy Payment Plan

Loans of $10, pay $2 per month on principal and interest.
Any loan from $20 to $100, pay $5 month on principal and interest.
Any loan from $100 to $300, pay one-twentieth on principal each month and interest.
You have 1 to 20 months' time. The faster paid, the less it costs.

SEE US FOR MONEY

**Industrial Loan Company**
Rooms 222, 23, 24 Masonic Temple
Phone 1920


**FOR SALE**, Trade or Rent—60 acre farm, good buildings, $1000. Inquire 333 Fourth St., rear. 6-1t

**FOR SALE**—Lady' suit, size 38, good as new. $18 Prospect. Phone 2023-R. 6-2t

**FOR SALE**—Modern six room, two story, Chillicothe St., near the hospital. Bath, gas, furnace, electricity, tapestry mantel, room for side drive, delightful view. A bargain, $6,200; terms arranged. Copelan Realty Co. Kricker Bldg. Phone 2521. 6-1t

## FOR RENT

**FOR RENT**—Rooms near steel plant and N. and W. Terminals. 3215 Rhodes Ave. 5-3t

**FOR RENT**—Bedroom for 2 or 3 people. Phone 2510-X. 5-2t

**FOR RENT**—3 furnished rooms with private entrance. Use of bath, gas electricity and garage. 1335, Mabert Road or phone 1246-L. 5-3t

**FOR RENT**—Furnished room. Phone 1587-L. 4-3t

**FOR RENT**—4 room flat. Front Street below court. Gas, electricity. $18 month in advance. Wertz, Phone 1497. 11-4tf

**FOR RENT**—Furnished rooms for housekeeping. 1117 Gallia. Side entrance. 11-3-tf

**FOR RENT**—Furnished room for gentlemen. 717 Eighth. 10-14-tf

**FOR RENT**—2 sleeping rooms. Bath and phone. Cheap. Phone 1829-L. 11-2-tf

**FOR RENT** — Light housekeeping rooms. Call Boston 158-X. 2-tf

**FOR RENT**—2 furnished rooms for light housekeeping. 1818 Grandview. 11-2-tf

**FOR RENT**—Furnished room with all conveniences. 1116 4th. 4-3t

**FOR RENT**—Farm. G. C. Clark, Sciotoville, Ohio. 4-2t

**FOR RENT** — 3 unfurnished rooms near car line. Good location. Electricity, bath, private entrance. Phone 1954. 6-3t

**FOR RENT**—5 room cottage. Phone 329-R or call 1710 Jackson St. 6-2t

**FOR RENT**—Two or three room furnished apartment; furnace heat. Electric light furnished; fine location. Also large front sleeping room for 1 or 2 gentlemen. 1312 4th. 6-1t

**FOR RENT** — Furnished sleeping room. Phone 2642-X. 6-3t

## Manly M. E. News

The Cornerstone class will meet Monday evening at the home of Mrs. Harry Mathenny 1804 Jackson street. The assisting hostesses are Mrs. John Liter, J. M. Pugh and C. L. Huffman. All meet at the church at 7 o'clock.

Mrs. C. L. Stiff will entertain the Liberty class Thursday evening at her home 2212 Vinton avenue. Her assistants will be Mrs. Carl Riddleberger, Maurice Stephenson, Paul Swaroll, Paul Snyder and C. W. Scoggs.

"A Day in Camp," an entertainment will be given by the Kappa Sigma Pi and Phi Beta Pi organizations, Thursday evening at 7 o'clock. Come and enjoy an evening of music and mirth. No admission will be charged.

The Woman's Home Missionary Society will have a rummage sale in a room on Eleventh street near the colored church Thursday all day. Ladies will bring anything they have to give for same to our church Wednesday afternoon.

The basketball schedule for the week is posted in the vestibule. All fans please read the same and come at the appointed time. The dues will be 25 cents per month.

The East Portsmouth W. C. T. U. will meet Friday at 2:00 p. m. with Mrs. B. F. Stewart. Mound and Vinton. Mesdames Green Neary, Seymour Burke and M. L. Stephenson will be the assistant hostesses. A good attendance is desired.

The Young Woman's Missionary Society wil give a Bargain Supper Thursday Nov. 16th.

50c supper for 30c.

These young ladies accomplish much for the Missionary Society and should have a large patronage.

**Is Very Ill**

William Evans is very ill at his home on Ninth street.


**WANTED At Once**

**250 MEN**

Wreckers, Nail Pullers and Lumber Handlers.

Also 25 Experienced Furnace Men, 25 Carpenters for rough carpenter work.

GOOD WAGES FOR GOOD MEN

**ROSE BROS.**
Camp Sherman
Chillicothe, Ohio.


**FOR RENT**—6 room house to party owner can board with. 2168 Walnut St., Terminals. Phone Boston 130-L. 6-1t

**FOR RENT**—2 large furnished rooms, modern conveniences. Best location in town. Phone 1437-G. 6-1t

**FOR RENT**—Sleeping rooms. Phone 1805-Y. 6-3t

**FOR RENT**—Furnished light housekeeping rooms. 1127 Findlay. 6-3t

**FOR RENT**—3 unfurnished rooms. Phone 1638-X. 11-6-tf

**FOR RENT**—Five room cottage, well pump on porch; garage and barn—on Hastings Hill, 5 minutes walk from carline. $20 per month. The Land Office. 6-3t

## LOST

**LOST**—Bunch of keys. Finder call 1040-L. Reward. 6-3t

**LOST**—Ohio license tag No. 417-280. Reward. Phone 296. 11-4-tf

**LOST**—Black and tan male hound with Franklin Co. license. Phone 1046-X. 11-2-tf

**LOST**—Tan saddle bag pocketbook. Phone 1970-J. Reward. 11-1-tf


**Holland Cabbage**

**The Last Car We Will Have.**

**$1.65 Per Cwt. Delivered.**

**B. F. STEWART**

**Phone 358**

**Sale of Blankets and Comforts**

At Prices That Will Be Of Special Interest And A Big Saving To You

You will need Blankets and Comforts soon so why not buy now and be ready for cold weather which surely can't be far away?

Cotton Blankets, full size, 66x76 in good weight at $2.25 per pair, in grey and tan.

Extra special Cotton Blanketi n grey only, soft finish,

Extra special Cotton Blanket in grey only, soft finish value.

Wool Nap Blankets, extra special, assorted plaids at $3.25, $3.75 and $4.25 per pair.

All Wool Plaid Blankets 66x80 inch, full size, in assorted color plaids at $9.00 per pair.

All Wool Plaid Blankets 72x82 inches, assorted colors, extra heavy at $11.00 per pair.

Fancy Scotch Plaid, All Wool Blankets in 68x90, special for $12.00 per pair.

Fancy Comforts, all full size, and made of all white, new cotton batting and full weight, from $2.75 to $4.75 apiece.

**A. Brunner And Sons**
909-911 Gallia Street

**1-3 OFF**

If you want your property sold call me — anytime — my rates are 1 per cent cheaper than other agencies charge.

**J. E. Hannah**
Phone 2436
512 Second St.


**LOST**—Billfold containing pension check and $21 in paper. Finder call 2689-X. Reward to finder. 5-1f

**LOST**—Small purse containing about $16 in bills, between Anderson Bros. Store and the ten cent store, Saturday night. Reward if returned to "Times Office" Monday or phone 89. 6-1t

**LOST**—Female Airedale dog. Answers to name of "Nan." Phone 1745-R. Reward. 6-3t

**FOUND**—Bunch of keys in front of P. O., Saturday night. Owner identify and pay for ad. Phone 177. 6-1t

## MISCELLANEOUS

**NOTICE**—I will not be responsible for debts contracted by my wife, except for shoes purchased at Voelker's, 2032 Eleventh St. 4-3t

**NOTICE**—We sell auto windshields, and window glass. Sommer Brothers, 220 Market Street. 4-4t

**NOTICE**—I am not responsible for any debts contracted by my wife, Mrs. Nellie Holloway. Signed JOHN HOLLOWAY. 5-3t

**HE CAN SEE HIS FATE**

decreed for him on Thanksgiving Day, probably without glasses, but if you would read the Thanksgiving menu well, you may need them.

*Where Portsmouth Gets Her Glasses*

**Winchell's Optical Parlor**
1220-1222 Ninth Street, Just South of N. & W. Depot
Telephone 378 for Appointment. Open every evening till 9:30 O'clock
A Written Guarantee With Every Pair of Glasses

SCENE FROM "The STORM" starring HOUSE PETERS
A UNIVERSAL JEWEL

**You Can't Afford To Miss "The Storm," One of the Season's Greatest Pictures, Which Opens a Four Day Engagement at the Columbia Today.**

Narrow escapes are common among players of film companies.

But in "The Storm," the Universal-Jewel special, opening a four day engagement at the Columbia today, the public will have an opportunity of seeing the perils in which the star, House Peters, Virginia Valli, Matt Moore and Josef Swickard were placed several times during the filming. Stories about their dangerous experiences are corroborated by scenes in the picture.

Universal sent the unit under Reginald Barker's direction to the Feather River Canyon in the northern part of California. It has seldom happened that a camera penetrated more than a few miles into the wilderness of Feather River. Reginald Barker is a director of the widest experience, but he has never seen so many "close shaves" in the making of one picture as there were in "The Storm."

On the stage Langdon McCormick's sensational play couldn't give opportunity for the perils connected with the filming in Nature's virgin territory.

On narrow mountain stream with a deadly current and hidden rocks, Miss Valli and Swickard made eight trips in a canoe for thrilling scenes. If there had been more than eight canoes, they would have made more! Each time the canoe was smashed. That was the only way for the grip of the current to be broken—rope the players and drag them out, letting the fragile canoes smash. It is all in the picture.

Peters and Matt Moore escaped death miraculously when tall pines burning in a fire scene fell. Peters was slightly burned twice.

Snow storms, a great avalanche of ice and snow and a mammoth forest fire were "caught" in their reality by the camera. The picture is said to offer in support of its dramatic qualities the most artistic photography of the season.

# New Tobacco Warehouse

GREENUP, Nov. 6—Work will begin on the erection of the new tobacco warehouse here next week. The building will be erected on the Womack lots south of the C. and O. railroad in East Greenup and will be ready for reception of tobacco by December 1st.

## Mr. Black Here

Frank Black, Catlettsburg druggist and who formerly resided in the city is here on visit and to visit old friends.


**The Certificate of Deposit**

The certificate of deposit is a convenient form of keeping money for those who are undecided what else to do with it. This bank issues certificates of deposit and you will find them safe and convenient instruments. We pay you interest on time certificates of deposit.

**The Ohio Valley Bank**
Portsmouth, Ohio
Capital $100,000.00 Surplus $55,000.00

**FOR SALE MODERN HOMES**

One 7 room brick.

Two 6 room frames.

Beautiful outlook, ready for occupancy.

See

**The Wilhelm-Kricker Co.**
Realtors
Phone 54

# Waverly Officials Plead Not Guilty To Vote Buying Charge

(Bulletin)

CHILLICOTHE, O., Nov. 6—L. B. Eylar, Waverly, deputy auditor of Pike county, surrendered himself here today on a warrant charging him with attempting to buy votes of absent voters, pleaded not guilty and was held to the grand jury under $1,000 bond. Ernest Dowdle, Waverly constable, arrested Saturday, also pleaded not guilty, and was held to the grand jury under the same bond. Both men are Democrats. They obtained bail.

Several Pike county voters who took adrantage of the absent voters' law today demanded return of their ballots, according to information here.

The latest development in the alleged election frauds in Pike county came Sunday when three additional warrants were sworn out in the court of Mayor Minshall of Chillicothe for the arrest of Ernest Dowle, Waverly constable L. B. Eylar, deputy county auditor and "John Doe" charging them with having attempted to purchase the votes of absentee voters of Pike county residents now living near Chillicothe.

Dowdle was taken into custody by Ross county officers and on being taken to Chillicothe was released on $1000 bond pending his preliminary hearing which was in progress this afternoon.

The three warrants were sworn out at Chillicothe Saturday night after Marion Brown, Mrs. Phobe Brown Dawson, Mr. and Mrs. Stanley Moss and Lena Leach, former Pike county citizens made affidavits it is claimed to the effect that Dowdle, Eylar and "Doe" had attempted to induce them to vote in Pike county under the absent voters' law, and offered them from $5 to $10 for their votes.

Arthur Herdman and Earl Parker, Pike county Democratic workers, who were named in warrants sworn out in this county Friday for alleged aiding and abetting Mrs. Jey Nichols, 1005 Chillicothe street, and Robert Abbott, of Front street, to unlawfully obtain Pike county "Absentee Voters' Ballots," voluntarily appeared before Squire J. L. Rickey, of New Boston Monday noon and after entering a formal plea of not guilty to the complaints were released on $500 bond each for their appearance for trial on November 25.

J. W. Robinson, prominent Pike county farmer and Dan Miller and A. L. Hurth, of this city signed the bonds of the accused men, who with Mr. Robinson promptly returned to Waverly.

Commenting on the charges Mr. Robinson declared that it was a "frame up" on the part of the opposition in an effort to intimidate the voters and bolster up their cause. He predicted that the plan would fail and that the entire Democratic ticket would be elected in Pike county by handsome majorities.

WAVERLY, O., Nov. 6—(By The Associated Press)—Pike county, the scene of many a hot political battle, today was provided with even more than the usual pre-election day excitement. Charges of attempted election frauds had brought about the arrest of one man and the swearing out of warrants against four more. All are charged with attempting to buy votes of absent voters, and a "Citizens' Protective Committee," headed by Judge A. Z. Blair of Portsmouth, who was on the bench during the Adams county election fraud trials several years ago, has started a "clean-up" campaign.

The man under arrest is Ernest Dowdle, Waverly constable, who was taken into custody on one of three warrants issued at Chillicothe. He will have a hearing before Mayor Minshall there this afternoon. L. B. Eylar, deputy county auditor here, is named in the second of the Chillicothe warrants and the third is for "John Doe," whose identity is unknown. The other two warrants were issued at Portsmouth, it being charged that the activities of the alleged vote buyers were centered on Pike county absentees who had been living near Chillicothe and Portsmouth.

All of the men named in the charges are Democrats, it was said, and today Democratic politicians here were predicting that before night at least 25 Republicans active in county politics would be faced with similar charges. Partisan feeling was so strong early today that in some quarters fears were expressed that trouble might result.

Affidavits by former Pike county citizens who live near Chillicothe and Portsmouth declared that the men against whom the charges were made had attempted to influence their votes by payments of from $5 to $10. Out of an approximate total of 6,000 voters in Pike county, 739 absent voters' ballots have been insured, it was announced and 390 of these already have been returned to the board of elections. All of these, it was announced by the "cleanup" committee would be challenged.

PIPELESS FURNACES
Let us give you description and prices on the "Quaker."
THE H. LEET LBR. CO.
Hardware Dept.
Scioto ville Phone 9804

## NEWS EVENTS IN PICTURES

### After the Verdict

Mrs. Catherine Rosier collapsed and then went into hysterics when the jury freed her from the charge of slaying her husband and his stenographer in his Philadelphia office. This picture shows her reunited with her mother and little son, Richard.

### World Series Hero Marries

This is the latest photograph of Frankie Frisch, crack second baseman of the World's Champions and his bride-to-be, Miss Ada Lucy of Bedford Park.

### Smeared by Flying Tackle

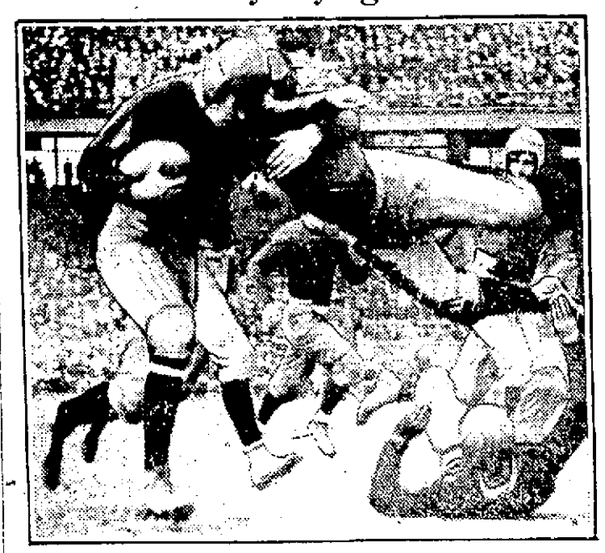

Gus Malley, crack Georgetown back, is shown here making an end run in the Georgetown-Marine game at Washington. This picture was snapped just as a defensive half-back left his feet for the tackle.

## Mrs. Buchert To Be Arraigned Tuesday On A Murder Charge

Owing to the absence from the city of her attorney, R. F. Kinble, Mrs. Evelyn Buchert will not be arraigned until Tuesday. A charge of murder has been preferred against the woman. Mrs. Buchert shot her husband, John W. Buchert in the neck last Thursday and the wound terminated in his death Saturday afternoon in Mercy hospital.

## Argeros Buys Jewett Cattle

Through a deal closed today Nick Argeros of the Selected Dairy, 2505 Gallia street, purchased 40 head of cows from T. G. Jewett, Scioto Trail dairyman. This will give Argeros 67 head of cows for his dairy business. He will have everyone of the cows tuberculin tested within a short time and had plans under consideration for one of the most up-to-date dairies in this part of the state.

**Bone Broken**

Mrs. C. Morgan of 1100 Ninth street is suffering with a broken bone in her right foot. She stepped down from a early several days ago and her foot turned with her. An X ray taken by Virgil Fowler showed a fracture in the foot to be broken.

## Fowler's $9.50 Under Section No. 3004

For the information of those of my friends who wish to know about the $9.50 paid under section No. 3004. This was for pictures made at the county jail of the jugs of Mr. Stevens for record of the supreme court so that Mr. Stevens could have his property returned.

VIRGIL E. FOWLER

Political Advertisement

OPEN THURSDAY AFTERNOON

# VOELKER'S

PRICES LOWEST QUALITY HIGHEST

16th Anniversary Sale 16th

As stated in our previous ad, each day of the sale we will offer an EXTRA SPECIAL. Be sure to read our ad every evening so that you will not miss any of these extra specials. We cannot deliver or accept telephone orders on extra specials. In addition to these extra specials you will find many real bargains during our sixteenth anniversary sale. We extend to all a special invitation to our Anniversary Sale. Come; you will be well repaid for your visit.

**Extra Special For Tuesday, Hope Muslin, Per Yard, Only ..... 15c**
**Not Over 10 Yards To One Customer. No Phone Orders Nor Deliveries On Extra Specials**

## DRESSES

$25 and $30 dresses, all wool ..... $19.75
These are all new fall dresses and are made of best grade all wool materials, neatly trimmed. This is a special Anniversary Sale price.

## COATS

Ladies' $35 and $45 Coats, special ..... $27.50
Ladies' $25 and $35 Coats, special ..... $19.50
Ladies' $18.50 and $20 Coats, special ..... $12.50
Ladies' $12.50 and $15 Coats, special ..... $9.98
Children's $10 and $12 Coats, special ..... $6.98

## DOMESTIC SPECIALS

25c—32 inch Dress Ginghams, per yard ..... 19c
Good new patterns to choose from, all fast colors.

32 inch Kalburnie Ginghams, per yard ..... 24c
25c—27 inch Dress Ginghams, per yard ..... 15c
20c—27 inch Apron Ginghams, per yard ..... 15c
22c—36 inch Percales, either lights or darks, per yard ..... 17c
10c—36 inch unbleached muslin, suitable for ordinary uses, per yd. 8c
18c—36 inch bleached muslin, soft finish, no dressing, per yd. 13½c
20c—36 inch comfort challies, good patterns, per yard ..... 16c
25c—36 inch silkolines, fancy colors, per yard ..... 16c
20c long cloth, good grade, 10 yd. bolt ..... $1.66
72x90 seamed sheet, bleached ..... 98c
81x90 seamless sheet, bleached ..... $1.39
25c Bleached Canton Flannel, per yard ..... 16c
20c—27 inch white and light outings, per yard ..... 15c
25c light or dark outings, per yard ..... 17c
22c Cotton bat, nice white colors ..... 16c
40c pillow cases, nice quality ..... 35c
55c, 9-4 unbleached sheeting, good grade, yard ..... 45c
15c, 24 inch diaper cloth, birdseye, yard ..... 12½c

## TOWELS AND TOWELING

50c—22x44 Turkish towels, double thread 36c, 3 for ..... 96c
25c—17x35 Turkish towels, nice weight ..... 19c
15c huck or turkish towels ..... 12c
$1.25 fancy Turkish towels, large size ..... 96c
50c mercerized huck towels, hemstitched ends, 36c, 3 for ..... 96c
10c—16 inch cotton toweling, per yard ..... 5c
20c—18 inch linen finish toweling, per yard ..... 13c

## HOUSEHOLD ITEMS

$2.50—60x76 grey blankets, double ..... $1.98
$3.50—64x80 plaid blankets, double ..... $2.66
$3.50 Comfort good clean cotton filler ..... $2.98
Home made comforts, yarn knitted ..... $5.98
$5.50 blanket comfortables ..... $4.46
27x54 inch rag rugs, hit and miss patterns ..... 79c
24x48 in. Boston woven bungalow rug ..... $1.16
60c—58 inch mercerized table damask, per yard ..... 46c
$1.40 and $1.50—40 inch mercerized table damask, per yard ..... 86c

## Circumstance May Send Husband To Gallows

F. L. FLORY AND MRS. FLORY
By NEA Service

SIGOURNEY, IA.—Circumstantial evidence, that grim weapon of death that has taxed the judgment of many a jury, again hovers over the cell where sits F. L. Flory awaiting trial for the murder of his wife.

Flory will face the jury here Nov. 9, eight months to the day after Mrs. Flory was found dead from poisoning in their farm home near South English, Ia. The prosecution has built up a powerful case, all based on circumstance, by which it hopes to show that Flory put bichloride of mercury in his wife's food in order that he might collect $5000 in life insurance and be free to wed another woman.

There is evidence of quarrels, of separation and negotiations for divorce, according to prosecuting officials. Three months before the tragedy a $5,000 life insurance policy for Mrs. Flory was made payable to her husband, they say. Also, they declare, the name of another woman will be brought into the case.

Flory remains unperturbed in his cell. He is in good spirits and asserts that, when the time comes, he will prove his innocence.

**FOR EVENING**

Gowns of gold and silver cloth and issue cloths in shades of lavender and blue are frequently embellished with intricate patterns in small beads. Crinkled fabrics are also being treated this way.

Special On Fall And Winter Coats

All This Week

See Our Window Display

New Boston STYLE Shop

## Woman Drops Dead Preparing Meal

While peeling potatoes for the evening meal Sunday afternoon at 4:30, Mrs. Rebecca Rose Borings, aged 57, was stricken with heart trouble and passed away at her home near the Larkin cemetery, on the West Side.

"I feel dizzy," Mrs. Boring said as she fell into the arms of her sister, Mrs. John Whaley, and, expired a moment later. Coroner J. D. Hendrickson, who was called, said heart trouble caused Mrs. Boring's death. Apparently she was in the best of health until stricken so suddenly.

She is survived by her husband, Thomas, two brothers, Abraham of Slab Run, West Side, George of Wakefield, and two sisters, Mrs. Whaley of the West Side and Mrs. Pollie Kennison of Wakefield.

The funeral services will be conducted from the home Tuesday afternoon at 2 o'clock, and burial will be in the Larkin cemetery.

**COLORS FOR SPRING**

Brighter colors are the proper coverings for winter. For spring the following colors are to be the vogue: Gray, fallow, sandalwood, rosewood, bittersweet, sunburst, almond green, navy, indo and mephisto.

**COLORFUL EMBROIDERY**

Cross-stitch embroidery in heavy silk or in yarn, or peasant embroidery in gay colors, is the most effective and one of the best and inexpensive ways in which to trim a serge or Poiret twill costume.

**LEFT EARFUL**

Swinging from his corner,
He aimed an awful clout.
It wrapped around the referee
And he himself went out.

The wrong way — The right way—
To clear your skin

If your skin is red, rough, blotchy and clogged with dust and oil.—don't pinch it and press it. That increases the irritation and sometimes causes infection, should the sensitive skin become bruised by the finger nails.

The use of Resinol Soap and Ointment is a very simple and pleasant way to overcome this condition. It can usually be relied upon for prompt and satisfactory results even in severe, stubborn cases.

Full directions for this treatment accompany every package of Resinol Ointment and Resinol Soap. You will also find there detailed instructions on the care of the hair, and why Resinol Soap is ideal for baby's skin, why it should be adopted for the daily bath.

Resinol

Your druggist sells the Resinol products

### Adopted

Pretty Rosalind V. Kendall, a musician of promise, has been adopted by Ellis Wainwright, wealthy New York bachelor who will further her musical education by placing her in leading European schools.

**Prominent Insurance Man Dies**

CLEVELAND—Charles H. Patton, 50, widely known insurance man, died at his home here.

TOKIO—One hundred and thirty-five Russian refugees from Vladivostok were drowned when two steamers foundered.

**EMPIRE EFFECTS**

Empire effects are noticed in the new modes. A stunning evening frock of yellow satin is cut with a straight, sheath skirt and a very short bodice. The pearl girdle begins at the end of the low V. A high Medici collar of real lace makes a frame for the face.

$50.00 REWARD! I will pay Fifty Dollars reward for information leading to the recovery of the farm light plant stolen from Broadway Beach on Turkey Creek. C. W. G. Hannah. 6-3t

# ATTENTION REPUBLICANS

# Vote Early Tuesday Morning

Republican Executive Committee Edw. Cunningham, Chairman

—Political Advertisement.


## Ten Reasons For Election

A. V. Donahey had behind him ten live reasons why he should be elected during his campaign for the governorship of Ohio on the Democratic ticket. They were his seven sons and three daughters. Donahey, his wife and family are shown here.

# Market News

## NEW YORK STOCKS

NEW YORK, Nov. 6—The reaction was temporarily halted by the development of unusual strength in merchandising and chain store issues, which advanced in spectacular fashion. Woolworth soared 14½ points to 202, a new high; Kresge 9½ to 184 and May Department Store 5¾ to 163½, also a new high. Several other high priced stocks also showed impressive strength. Otis Elevator jumping six points, United Fruit 3¾ and Mackay Company 2½. Among the more speculative issues, Kelly-Springfield was conspicuous for a rise of 1¾ and Piggly Wiggly Stores 2 points. Mexican Petroleum rallied 4 points from its early low and several other active issues also hardened one to two points. Trading became more quiet, however, as prices advanced. Call money opened at 5 per cent.

The closing was heavy.

Taking advantage of the unfavorable Turkish news and the unwillingness of speculators to carry stocks over the election holiday, short interests obtained control of today's stock market, causing recessions of one to four points in active issues. The brisk demand for some of the high priced industrial stocks, particularly chain store shares and spasmodic short covering brought about some good rallies but closing prices generally were below Saturday's levels. Sales approximated 800,000 shares.

## NEW YORK STOCKS CLOSING PRICES

American Can 73⅛
American Car and Foundry 186
American Locomotive 125⅝
American Smelting and Ref'g 58½
American Sugar 76½
American T. and T. 121⅜
Anaconda Copper 50
American Woolen 97⅝
Atchison 103½
Atl. Gulf and W. Indies 23
Baldwin Locomotive 130⅜
Baltimore and Ohio 50
Bethlehem Steel "B" 69⅜
Central Leather 28¼
Chandler Motors 61⅝
Chesapeake and Ohio 74¼
Chicago Mil. and St. Paul 28½
Chicago R. I. and Pac. 39⅝
Chicago and N. W. 90⅜
Corn Products 128¾
Crucible Steel 76⅝
Cuban Players Lasky 94¾
General Asphalt 56⅝
General Motors 14¾
Gulf States 92½
Illinois Central 111½
Int. Marine pfd 52¾
Kelly-Springfield Tire 42¼
Mexican Petroleum 221¼
National Steel 31
New York Central 98½
Norfolk and Pacific 85
Northern Pacific and Western 119⅝
Ohio American Petroleum 89½
Pennsylvania 38⅛
Pittsburgh 91
Reading 79
Republic 81½
Republic Iron and Steel 81¼
Southern Pacific Detroit N. Y. 51¼
Southern Railway 32⅞
Standard Oil of Calif. 92⅝
Standard Oil of N. J. 211½
Stutz Motor Car Corporation 126⅞
Tobacco Products 84¼
Tobacco Products 81⅝
Union Pacific 145⅞
United States Rubber 52⅝
United States Steel 106¾
Utah Copper 65
Willys Overland 6

### CLOSING PRICES OF OHIO STOCK

COLUMBUS, Nov. 6—Cities Service common 1.98@2.00; di pfd. 70@70½. Pure Oil common 29.

## Chicago Grain And Provision

CHICAGO, Nov. 6—Wheat took a sharp upturn in price today chiefly as a result of reports indicating serious friction between the Turks and the allies. The fact that Liverpool quotations were lower counted as a dominating bearish influence here at the start, lower active buying on the part of houses with eastern connections led soon to a general change of front. Bulls contended that increased European anxiety to be provided with breadstuff supplies was to be looked for. The opening which varied from unchanged figures to ¾ lower with Dec. 1.14¾ to 1.15 and May 1.14 to 1.14¼ was followed by material gains all around.

Corn and oats were governed by the action of wheat. After opening ¼ to ⅝ lower to ⅛ higher; Dec. 68¼ to 68⅜, the corn market scored a moderate general advance.

The close was firm ⅝ to 1¢ net higher with Dec. 69 to 69@69⅛.

Oats started unchanged to ⅜c lower, Dec 42 and later showed gains on all deliveries.

Higher quotations on hogs gave a lift to the provision market.

Prices closed unsettled ⅞ to 1¾ net higher with Dec. 1.16 to 1.16⅛ and May 1.15¾ to 1.15⅞.

### TOLEDO GRAIN

TOLEDO, Nov. 6—Wheat cash 1.31. Corn cash 79.
Oats cash 49.
Rye, No. 2, 88.
Barley 73.
Clover seed prime cash 13.20, Dec. 13.30; March 13.20.
Alsike prime cash 11.00; Dec. 11.05; Mar. 11.55.
Timothy, prime cash 3.45; Dec. 3.50; March 3.65.

### CINCINNATI GRAIN

CINCINNATI, Nov. 6—Wheat 1.29@1.30. Corn 73@74. Oats firmer 44½@49. Rye steady 88@89. Hay firm 13.00@18.25.

Potatoes cobblers 2.25@2.30 per 150 pound sack; Red River early Ohio's 1.70@1.95 per sack 120 pounds; 2.25@2.70 per sack 150 pounds. Home grown 1.50@2.50 per barrel.

### CINCINNATI LIVESTOCK

CINCINNATI, Nov. 6—Hogs: Receipts 6,500; steady, 5@10c higher; heavies 8.75; packers and butchers 8.75; medium 8.75; stags 5.00@6.50; heavy fat sows 6.00@7.25; light shippers 8.75; pigs 110 pounds and less 7.00@8.75.

Cattle: Receipts 2,850; steers low; good butchers strong; steers good to choice 7.50@10.50, fair to good 6.00@7.50; common to fair 3.50@6.00; heifers good to choice 6.00@9.00; fair to good 5.00@6.50; common to fair 3.00@5.00, cows good to choice 4.00@5.50; fair to good 3.00@4.00; cutters 2.50@3.25.

Calves steady; good to choice 10.50@11.50; fair to good 7.50@10.50; common and large 4.00@7.00.

Sheep: Receipts 35; weak; good to choice 5.00@6.50; fair to good 2.00@5.00, common 1.00@1.50; ducks 2.00@3.50.

Lambs steady; good to choice 12.50@13.00; fair to good 10.00@12.50; seconds 9.00@9.50; common 4.00@6.00.

### CHICAGO GRAIN

CHICAGO, Nov. 6—Wheat: Dec. 1.16; May 1.15¾; July 1.05¾.
Corn: Dec. 69; Mar. 69½; July 68¾.
Oats: Dec 42½; May 42⅛; July 39¾.
Lard: Jan. 9.82; May 10.15.
Ribs. Jan. 9.87.

### CHICAGO LIVE STOCK.

CHICAGO, Nov. 6—Hogs: Receipts 34,000; market 10 to 15c higher; bulk 150 to 210 pound averages 8.50@8.65; good 220 to 280 pound butchers around 8.70; top 8.75; packing sows mostly 7.25@7.85; desirable pigs 8.50@8.75; heavy weights 8.30@8.75; medium weight 8.50@8.70; light weight 8.45@8.65; light light 8.40@8.60; packing sows smooth 7.50@7.90; packing sows rough 7.15@7.60; killing pigs 8.50@8.75.

Cattle: Receipts 29,000; quality plain; better grade corn fed steers, beef cows and heifers strong; other grades beef steers and butcher she stock slow; early top matured steers 13.25; bulk native beef steers of quality and condition to sell largely at 8.50@11.00; approximately half run western grassers; canners, cutters and bulls steady; veal calves steady to 25c lower; stockers and feeders slow; bulk veal calves early 9.00@9.50; bulk best bologna bulls 4.00@4.25; bulks canners and cutters 2.85@3.00.

Sheep: Receipts 21,000; fat native lambs opening strong to 25c higher; early top 14.10 to city butchers; 13.75 to packers; western mostly feeders; no early sales; one double good fleshed poor mouthed Montana feeding ewes 6.10; sheep scarce steady.

## Produce Markets

CLEVELAND, Nov. 6—Butter extra in tubs 53½@54; prints 54½@55; extra firsts 53½@52; firsts 51@52; seconds 45½@50; packing stock 26@27.

Eggs: Fresh gathered norther extras 49c a dozen; extra firsts 48; Ohio firsts 46; western firsts new cases 43; refrigerator extras 30@32; firsts 28@29.

Oleomargarine, nut olco 20; high grade made of animal oil, 23@23½; lower grades 16@17.

Cheese, York state 27@28, brick 26@27; fancy Swiss 30@45; limburger 26@28.

Poultry, live heavy fowls 21@23; thin 15; roosters 14@15; broilers, fat 20@21; light broilers 15; leghorns 16@17; ducks 20@22; geese 20@25; turkeys 35.

Sweet potatoes Virginia 1.65@1.90 a barrel; Jersey 1.10 a hamper; Delaware 85@90c a hamper.

Potatoes, east shore Virginia cobblers new stock 1.65@2.10 a barrel, Jersey 2.00 per 1.0 pound sack; giants 1.75 a sack of two bushels.

### CHICAGO PROVISIONS

CHICAGO, Nov. 6—Butter unchanged; creamery extras 48; firsts 36½@40; extra firsts 33@46½; seconds 31½@35½; standards 43½.

Eggs higher; receipts 4,083 cases, firsts 38@47; ordinary firsts 30@35; miscellaneous 35@45; refrigerator extras 25@25½; refrigerator firsts 21@24½.

Poultry alive higher; fowls 14@20; springs 18½; roosters 14; turkeys 35; geese 20.

### CINCINNATI PROVISIONS

CINCINNATI, Nov. 6—Live, poultry, fowls 14@21; roosters 13; broilers 25; roasting chickens 4 lbs. and over 21; fryers 2 lbs and over 19; turkeys 40.

Butter, creamery 42@44; dairy fancy 30; packing 18@27.

Eggs, extra firsts 52; firsts 50; ordinary firsts 42; seconds 28.

### GASOLINE AND ALCOHOL

CINCINNATI, Nov. 6—Alcohol, denatured in drums 31½; gasoline tank wagon 20; 70 per cent 30.

### FRANCS AND MARKS SLUMP

NEW YORK, Nov. 6—French francs and German marks today slumped to new low records for the year. Demand sterling dropped 1¼ cents. The recessions presumably reflected the more threatening developments in the near east.

Franc checks were quoted at 6.69 cents each as compared with their previous low of 6.81¾ while German marks sold at 1½ cents a hundred, or more than 6,500 to the dollar. The normal pre-war price of francs was 19.3 cents each and the mark 23.8 cents each.

Demand sterling was quoted at $4.45⅝ as compared with the year's high of $4.51¼ in June and the year's low of $4.17 in January.

### COFFEE

NEW YORK, Nov. 6—Coffee: Rio No. 7, 10¾; futures steady: Dec. 9.69; May 9.82.

### SUGAR

NEW YORK, Nov. 6—Early raw sugar quiet and unchanged at 3¾ cents for Cubas cost and freight, equal to 5.53 for centrifugal. Raw futures were 2 to 3 points net higher. Refined unchanged at 6.90 to 7.00 for fine granulated. Refined futures nominal.

Sugar futures closed steady; approximate sales 12,000 tons; Dec. 3.73; March 3.24; May 3.38; July 3.51.

### LIBERTY BONDS

NEW YORK, Nov. 6—Liberty bonds closed: 3½'s 101.20; first 4's 98.60; second 4's 98.80; first 4¼'s 99.00; second 4¼'s 98.72; third 4¼'s 99.06; fourth 4¼'s 98.86, victory 4¾'s uncalled 100.36; victory 4¾'s called 100.04; U. S. treasury 4¼'s 100.02.

### COTTON

NEW YORK, Nov. 6—Cotton futures closed firm: Dec. 25.37; Jan. 25.13; Mar. 24.91; May 24.70; July 24.38.

Spot cotton quiet; middling 25.50.

### MONEY

NEW YORK, Nov. 6—Call money firmer; high 5½; low 5; ruling rate 5; closing bid 5½; offered at 6; last loan 5½; call loans against acceptances 4½; time loans firmer; mixed collateral 60 to 90 days 5; 4 to 6 month 5; prime commercial paper 4½@5¾.

## "World Is Good"

"The devil has not yet conquered and the world is as good as it ever was," optimistically remarked Mrs. Sarah Smith when she celebrated her ninety-ninth birthday. Mrs. Smith was honored by the Baptist Temple Bible Society of which she is the oldest member.

## News From Nearby Towns

### NEW BOSTON

The Woodman Circle will meet tomorrow evening in regular session at Davis hall on Gallia avenue.

All members of White Rose Council Daughters of America are asked to attend this evening at their hall on Ohio avenue. Business of importance will be transacted.

Millbrook Council Daughters of America will meet this evening in regular session at Davis hall on Gallia avenue.

Mrs. Morris Evans of Rhodes avenue entertained as guests last evening Miss Byrl Redwine and Ruy Evans.

Mrs. Eliza Garlinger is ill with tonsilitis and grip at her home in North Moreland addition.

Mr. and Mrs. S. E. Moore and Mr. and Mrs. J. F. Moore of Gallia avenue have returned from a delightful week end visit with relatives at Wellston and Athens.

Mr. and Mrs. Floyd Coey and family have moved from Mann's Run to their new home near Wheelersburg.

Miss Dorothy Henry of Gallia avenue is recovering from a recent illness.

Miss Lucile Harr of Wheelersburg spent yesterday with friends here.

Miss Zona Moore of Gallia avenue spent yesterday afternoon with Miss Evelyn Tierce of North Moreland addition.

Mr. and Mrs. Andy Millar and John Millar have returned to their home at Martin, Ky., after a visit with relatives here.

L. E. Robertson of Stanton avenue was a business visitor to Portsmouth today.

Rev. A. K. Murphy of Portsmouth was the speaker yesterday at Immanuel Baptist church.

Mrs. J. H. Spencer has returned to her home in Dayton, Ky., after a visit with relatives here and in Wheelersburg.

Mrs. James Young of Stanton avenue spent today with relatives at Greenup.

Mr. and Mrs. Frank Liles and daughter Anna Jeanette of Rhodes avenue were guests last evening of Mr. and Mrs. Everett Liles of Valley street.

Mrs. Frank Johnson (Selma Davis) has returned to her home in Huntington after a week end visit with her parents Mr. and Mrs. J. S. Davis of Gallia avenue.

Mrs. H. C. McCormick and daughter Janet Ruth have returned to their home in Huntington after spending the week end with relatives here.

### Sciotoville and Wheelersburg

#### SCIOTOVILLE

**Berean Baptist Church Notes**

The W. W. G. will meet tomorrow evening at seven o'clock at the home of Phyllis Cooley, of Fourth street. All members are urged to attend.

The Ladies' Friendly Bible Class will meet tomorrow afternoon at two o'clock at the home of Mrs. Alfred Moore of Sycamore street.

Prayer meeting Wednesday evening at the church.

There will be choir practice at the church Friday evening at 7 o'clock.

The Ladies' Aid will meet Thursday afternoon with Mrs. Sam Kurtz on Fourth street at 1 o'clock. All members are urged to be present and bring their quilt blocks.

There will be an all-day quilting at the M. E. Church, Thursday. All members are urged to attend and bring their lunch and come prepared to quilt. A sale of home-made doughnuts will be held Saturday at the church, and any one wishing to buy them are asked to call Sciotoville 150-L or 99-R.

Mahlon Long has purchased a new Ford touring car.

Mr. and Mrs. M. K. Hughes, of Ironton, are visiting relatives here.

Mrs. James Lewis and daughter, Alice, and Mrs. J. Morgan and daughter, Meyrna, of Ironton, were Sunday guests of Mr. and Mrs. Glenn Myers, of Wilson avenue.

Lucille Chamberlin is ill at her home on Wilson avenue.

Ralph son of Mr. and Mrs. Clarence Coldiron is ill at his home on Harrison street.

#### WHEELERSBURG

Mrs. Norman Adams will entertain the Social club tomorrow afternoon at two o'clock.

Mr. and Mrs. C. E. Ragen have returned from a two weeks' visit with their son-in-law and daughter, Mr. and Mrs. Fred Swader of Columbus. They were accompanied home by their grandson, Lester Adshire, who spent the week end here.

David Engelson of Dam 27, Guyandotte, is visiting his mother, Mrs. T. W. Engelson.

Mrs. M. E. Mackey, Mr. and Mrs. Will Raushahons and Mrs. Jennie McClave and son Lemuel, spent yesterday with friends at Edgington, Ky.

Mr. and Mrs. H. McCormick entertained as guests yesterday, Mrs. A. Howell, Mr. and Mrs. I. E. Hanley, Miss Marian Stearns of Huntington; Mr. and Mrs. G. H. Haukes and daughter, Imogene, of Ashland; Mr. and Mrs. Thomas McCormick of Portsmouth; and Mr. and Mrs. Arthur Smith and sons, John Clay and Marion of Sciotoville.

Mrs. J. H. Spencer has returned to her home in Dayton, Ky., after a visit with relatives here.

### PIKETON

Louis J. Schauseil, representative of the Prudential Insurance Co., of Waverly, was a business visitor here Tuesday.

Mr. and Mrs. Joseph Reed spent Sunday at the home of Mrs. Rachael Butler, of Latham.

George Armstrong came home Friday morning from Van Lue, Ohio, where he is teaching, and spent the week-end with his parents, Mr. and Mrs. Oscar Armstrong.

Mr. and Mrs. J. J. MacDonald and children, Robert and Betty, of Columbus, were guests at the home of Mr. and Mrs. S. A. Steadman over the week-end. Mr. and Mrs. MacDonald and son, Robert, returned to Columbus, Sunday evening, but Betty remained for a two weeks' visit at the Steadman home.

Mr. and Mrs. P. M. McCoy, Miss Sarah Jane Daily and Mr. Chester Clay were guests at dinner at the home of Mrs. Amy Duke at McDermott, Sunday.

Dr. and Mrs. A. B. Anderson and guests, Mr. and Mrs. F. M. Vosburgh and son, Ralph, and Miss Dorothy Skinner, of Columbus, and Dr. F. M. Blair of Harrod, Ohio, motored to Fullerton, Ky., Sunday.

Mr. and Mrs. H. H. Brunny and son, Joseph Brenton and Mr. and Mrs. Joseph Brunny attended the funeral of R. E. Thomas, at Portsmouth, Monday.

Oscar Freeman was the guest of his sister, Miss Edith Freeman, of Columbus, several days last week.

### GREENUP

Mrs. C. B. Bennett and little daughter Chloe, are in Washington, D. C., visiting relatives for several weeks.

Mr. and Mrs. P. G. Leslie and James B. Doran motored to Dayton, Ohio, Friday to visit their sister, Mrs. C. S. Bennett and Jack Fisher for the week-end.

Mrs. Mollie McCoy and daughter, Mrs. J. H. Elam entertained Wednesday with a reception in their newly built residence on Main street.

Mrs. Robert Lyall and daughter, Emily Jean, of Seattle, Washington, have returned to their home after spending the summer with their cousins, the Misses Mytinger.

Dr. A. S. Brady reports the birth of a baby girl to Mr. and Mrs. Sam Young, of Edgington on November 1st. This is their first born and has been named Hattie May.

Mr. and Mrs. O. E. Warnock, of Portsmouth, visited her mother, Mrs. Mollie Womack, this week.

Mrs. M. E. Hertel has returned to her home in West Moreland, W. Va., after spending several days with relatives here.

### WEST SIDE

Miss Grace Kennedy who has employment at Maysville, Ky., is spending several days at her home with her mother Mrs. Ida Kennedy of Buena Vista pike.

Mrs. Adam Wolf of Tulip P. O., and her grandson Dennis Grooms are spending a few days with her daughter Mrs. Ella Shively and family of Friendship.

Miss Ruth Stockham of McGaw was the guest of friends and relatives in Portsmouth Saturday and attended the teachers' meeting at Wheelersburg.

The home of Mr. and Mrs. Nick DeLotell of Nauvoo was the scene of a delightful event Saturday afternoon when they entertained a host of friends in honor of their daughter, Christine's fourth birthday anniversary. The guests present were Mabel Clark, Elizabeth Kemper, Eleanora Bowser, Olga and Dolcda Branham, Naum Addis, Imogene Allen, Christena Crowder, Opal and Onida Coldale, Martha Elizabeth Anderson, Elma and Stanley Schackart, all of Nauvoo, Helen and Budd Roth of Slab Run, Hazel and Howard Jones, Warren, Hellen, Thelma and Margaret Gilliland, Virginia and Zona Daniels, Doris Ferguson, Billie, Elizabeth and Margery Fagan and Elizabeth Schackart all of Portsmouth Tom Jones, Mrs. Margaret Conroy, and daughter Hellen, Mrs. Frank Gilland, Mrs. Ervin Ross, Mrs. Maurice Daniels, Mrs. Charles Fagan. Miss Elizabeth Schackart all of Portsmouth. The diversions of the afternoon were various games after which delicious refreshments of ice cream and cake were served by the hostess Mrs. DeLotelle assisted Hellen Conroy, Hellen Gilliland and Hellen Ross. A very pleasant evening was enjoyed by all present and the little miss received beautiful presents.

Mr. and Mrs. Henry Harcha of Twelfth street, Mrs. Elizabeth Harcha of Seventh street and Mr. and Mrs. Harmon Veneer and two daughters of Terminals were recently guests of Mrs. Henry Harcha of Buena Vista who is in ill health.

Mr. George Herdman of McGaw was a business visitor and guest of friends in Portsmouth Saturday.

Mr. Charles Worley of Friendship was a visitor in Portsmouth Saturday.

Mrs. Walter Humble of McGaw shopped in Portsmouth Friday.

Mr. and Mrs. Albert Hodmer of Carey's Run were visitors to Portsmouth Saturday.

Miss Mabel and Hazel Shaw of Buena Vista attended the general meeting for teachers at the Wheelersburg school Saturday and also visited friends in Portsmouth.

Mr. and Mrs. W. O. Shively and son Edgar and daughter Beulah of Rushtown were guests of relatives and friends in Portsmouth Saturday. They were accompanied home by his brother Mr. Charley Shively of Portsmouth.

Mr. and Mrs. Ira Sweaningen were guests of friends in Portsmouth Saturday.

Mr. and Mrs. J. O. Shively and children Garnet, Chester and Minnie of near McGaw have returned home from a few days visit and tour by way of Dixon Mills, Oak Hill, Gallia, Gaze, Petrout to Gallipolis, O. where they visited relatives. They were accompanied by Mrs. Shively's parents Mr. and Mrs. E. E. Fry. On their return home they also visited at Gaze and made the trip in their touring car.

Mr. and Mrs. Farrell Vaughters and daughter Fay of Friendship and her sister Miss Hellen Millison of Carey's Run were visitors to Portsmouth Saturday.

Mr. and Mrs. Claude Moore and family of Buena Vista pike were visitors in Portsmouth Saturday.

Mrs. Elizabeth Harcha of Seventeenth street has returned home from a few day's visit on her farm near McGaw with Mr. and Mrs. Walter Humble.

### HAMDEN

Joint Agent G. D. Winters for the Hocking Valley and Baltimore & Ohio, and Mrs. Winters returned to their home at Dundas Wednesday after several days traveling through the East visiting in Atlantic City, Philadelphia, New York City, Boston and several other Eastern cities.

Misses Mollie Bagley and Edna Robbins have returned from Cincinnati, where they had a pleasant visit for several days with relatives and friends.

W. H. Dye & Co., have purchased the store they now occupy, from R. S. Wilcox, and are remodeling the back part to make more room.

Mrs. Elizabeth Reagan returned homes from Quaker City, Ohio, Wednesday, where she attended the funeral of a friend.

## Faithful to the End

Mrs. Margaret Christler, widow of the slain "Bishop of All Outdoors," accompanied the body from Havre, Mont., where the Episcopal rector was shot and killed by Mrs. Margaret Carleton. The widow is shown here beside the casket as it was being taken to Waterloo, N. Y., for burial.

## Elbow Dislocated

Harold Smith, 18 months old son of Mr. and Mrs. Lona Smith, of Dry Run, fell while playing about his home Sunday and suffered a dislocation of the right elbow. Dr. L. D. Allard attended the child and an X-ray of the arm was taen by Virgil Fowler.

## Cow-Punchers Punch in Germany

The latest German sport is horseback boxing. Notice the cowboy "chaps" inspired by American moving pictures. A literal translation of the word cow-puncher possibly suggested the latest sport.

# "I NEVER REALIZED"

(With Apologies To K. C. B.)

UNTIL I WENT
to the
LYRIC THEATRE
and saw
"I NEVER REALIZED"
how much
GOOD is really
done by the
BUREAU
of
COMMUNITY SERVICE
the pictures were
EXCITING and THRILLING
as well as being
TRUE STORIES
more interesting
AND HEART-RENDING
than were ever seen on
the EAST SIDE
of cosmopolitan
NEW YORK
Everyone was
SPELLBOUND
by the way the
BUREAU
gives girls
WAYWARD or EASILY LED
real opportunities to
MAKE GOOD
and give a real childhood
TO KIDDIES
adopted in real homes
WHEN I SAW
how the Bureau
fixes POOR HOUSING
and Recreation and
EMPLOYMENT and
PUBLIC HEALTH NURSING
all arranged in
DRAMATIC FORM by
a Bird who writes
REAL MOVIES
for real money
I JUST WONDERED
if people realized
HOW MANY
heartaches and tragedies
in our old
HOME TOWN were
prevented by the
BUREAU
every single day
INCLUDING SUNDAYS.
We can't all be
SACIAL SERVICE WORKERS
or
MILLIONAIRES
or
MOVIE ACTORS
but we can all
HELP THE BUREAU
who helps others to
HELP THEMSELVES
BY GIVING and
GIVING and GIVING
and at the same time
MAKE A BETTER
Portsmouth
GO SEE THE PICTURE
Until I saw it like
50,000 OTHERS
"I Never Realized—"
IT'S AT THE LYRIC
Today and
TOMORROW
I
THANK
YOU

# LYRIC

Today And Tomorrow — All Shows
(This Advertisement Contributed By A Friend)


## Mayor Roush And Son, Pete, Resign

Mayor Roush and his son, Pete Roush, Chief of Police, of Athens, have both resigned, according to press dispatches.

The latter is a former well down Portsmouth contracting painter and moved from this city to Athens more than a year ago.

## FORM ATHLETIC ASSOCIATION

MANCHESTER, O., Nov. 6—An athletic association has been organized for the girls in the Manchester high school with Miss Clara Belle Cunningham as supervisor. Basketball will be the chief work.

## Perfect Man

Angelo Siciliano of Brooklyn, well-known artist model, was judged to be the most perfect man in the world at the Physical Culture Exposition in New York. Siciliano weighs 175 pounds and is five feet nine and one-half inches tall.

**Dangerously Ill**

Mrs. Walter Lee, of 4234 Rhodes avenue, New Boston, is dangerously ill at her home. Relatives have been summoned to her bedside.

**Here From Columbus**

Mr. and Mrs. A. R. King, of Columbus, are visiting Portsmouth relatives and friends.

**Chillicothe Hi Next**

P. H. S.'s next game is with Chillicothe Hi here next Saturday. Last year P. H. S. lost to Chillicothe, 7 to 0.

## SOCIETY

Mr. and Mrs. J. C. Storer pleasantly entertained with a progressive euchre party at their home, 2846 Gallia avenue, New Boston, Saturday evening. Mr. John Maurer received a prize for scoring the most points, while Mrs. Walter Hast was given the consolation prize. After the game a delicious three course luncheon was served to the following guests: Mr. and Mrs. G. E. Kline, Mr. and Mrs. John Maurer, Mr. and Mrs. Walter Hast, Mr. and Mrs. Louis Lust and Mr. Floyd Schrader. Mrs. Storer was assisted in serving by Mrs. Lust.

Mrs. Walter Dutiel and children have returned to their home on Harrisonville avenue, New Boston, from Batavia, where they were called by the illness of her mother, Mrs. Lee Edwards, who is a little improved.

Mr. and Mrs. James Adkins entertained a host of friends and relatives Sunday in honor of Mrs. Likins' father's eighty-seventh birthday anniversary. An old-fashioned chicken dinner was served to Mrs. Ben Harr and children, Stella, Garnett, Edward and Carl, Mr. and Mrs. William Lawson and children, Carl, Darline, Earl and Fredie, Mr. and Mrs. Edward Anderson and children, Louisa, Katherine, Robert, Ernesteen and Raymond, Mrs. Ethel Nichols and son Harold, Mr. and Mrs. James Adkins and children, Edna, Carrie, Goldie, Oscar and Elmer, Mrs. Sarrah Wilburn and children, Edward, Arthur, Mame and Ben, Mr. Walter Lawson, Mr. and Mrs. James Lewis and children, Ralph and Floyd, Mrs. Will Davis and son Roy, Mr. Sam Lawson and son Homer, Mr. Smith Lawson, Mr. and Mrs. Pearl Lawson, Mr. and Mrs. David Davis, Mr. and Mrs. William Flaunin and children, Edward, Nellie and Eva, Mrs. James Bryson, Mrs. Nell Fields and children, Mildred and Louise, Mr. and Mrs. Niece Anderson of Oak Hill, Mrs. Adkins, Mr. and Mrs. William Haum, Mrs. Will Roberson an aged sister of Mr. James Lawson. In the evening every one left, wishing him "many more happy birthdays."

Progressive Camp, R. N. of A., will hold a called meeting tomorrow evening at 7:30 o'clock at the home of Mrs. Margaret DeAtley, 1520 Sixth street, to transact business and to make final arrangements for the mask dance to be held on Wednesday evening, November 16th, in Ben Hur Hall.

Mrs. John Lutz of 1626 Fifth street will entertain the members of Mrs. John P. Smith's Sunday school class of the Trinity church at her home Thursday afternoon.

Mrs. Lutz will be assisted by Mrs. R. F. Bennett, Mrs. William Micklethwaite, Mrs. Charles F. Tracy, Mrs. B. F. Royse, Mrs. Daniel Onstott and Mrs. H. C. Adams.

Mrs. Delmar Jones of John street has returned from a few days' visit with relatives and friends in Cincinnati.

Announcement is made of the marriage of Miss Hattie Friend and Mr. H. C. Boyd, which took place in Ironton, Saturday. Following the ceremony the young couple left on a honeymoon trip to Detroit, Michigan. Later they will take up their residence in this city. Mr. Boyd is a well known N. & W. brakeman.

Mr. Elliott Goeller of Columbus spent the week-end with local relatives.

Mrs. Orh Grimshaw of Columbus is visiting her son-in-law and daughter, Mr. and Mrs. William Quinn of Sixth street.

A chicken pie supper will be served from five until eight o'clock Thursday evening in the Parish House of All Saints' church, by the Ladies' Aid Society. A bazaar will be given Friday afternoon and evening.

Mr and Mrs. John McDaniels, of 822 Prospect avenue, were week-end guests of Mr. and Mrs. William E. Foster of Ironton.

Group 2—3 of Trinity Ladies' Aid Society will meet Wednesday afternoon at 2:30 o'clock at the home of Mrs. J. W. Bressler, 1540 Seventh street. All members are urged to be present.

Quite an event of importance Saturday evening was the masked Hallowe'en party given by Miss Katherine Williams at the home of her parents, Mr. and Mrs. Richard Williams, 901 Offnere street. The rooms were prettily decorated in the Hallowe'en colors of black and orange, and the evening was spent in games and dancing. Several fancy dance numbers were given by Mildred Carr and Katherine Williams. At an appropriate hour refreshments of ices and cakes were served to the following guests:

Mssels Florence Sharp, Virginia Phillips, Mary Jane Hall, Fay Rhoden, Hilda Welty, Emma Bolten, Mary Gammon, Rosemary Valentine, Mildred Carr, Avanel Carr, Charlotte Smith, Buelah Scott.

Rex Vincent Elmo Lily, Billie Plummer, Robert Rockwell, James Riggs, Leroy Arnold, Clarence Rowe, Phil Ruggles, Bernard Wiggers, Mark Hanna, Richard Williams, Jr.

Mrs. Williams was assisted in serving by Mrs. William Smith.

Mr. and Mrs. Grant Grimes of New Boston were guests of Mr. and Mrs. G. A. McCally of Pond Creek, Sunday.

Mr. and Mrs. F. J. Sparks and daughter, Eulia, and son, Willard, and Mrs. Alice Jewell of Charleston, W. Va., visited Mr. and Mrs. Charles Dixon and Mrs. B. Riley, who live back of Vanceburg, Sunday.

The meeting of the Mizpah class of the Franklin Avenue M. E. church, which was to have been held Tuesday evening with Mrs. L. S. Faught, of Kenyon avenue, has been postponed until Thursday evening, because of the death of Miss Ella Kiefer.

Mr. and Mrs. Mott Ladd (Charlotte Buckley) have returned to their home in Ironton after spending the week-end with her mother, Mrs. Alfred Buckley, of 2206 Eighth street. Mrs. Buckley, who has been quite ill, is improving.

Mr. and Mrs. Orin Hall have returned from a week-end visit with Mr. and Mrs. W. E. Boswell of Columbus.

Mrs. Thomas Green of Columbus is visiting her brother, Albert Arnold, of Summit street.

Miss Lovel Kinney and Miss Helen Cropper have returned to their home at Burronville, Ky., after a delightful visit with the former's sister, Mrs. Sherman Lykins, of 818 Prospect street.

Miss Romala Quipp and Mr. Andrew G. Boughner, a well-known young couple, were quietly married Friday evening by Father T. A. Goebel at the St. Mary's parsonage. Mr. Glenn Briggs, a cousin of the bride, and Miss Faith Garrett were the attendants.

Mrs. Boughner is a daughter of Mr. and Mrs. N. E. Quipp of Third street, and was in the senior class at the Portsmouth High School. Mr. Boughner is a son of Mrs. Frances Boughner of Court street, having just recently came here from Cincinnati. They have a host of friends who wish them much happiness.

Mr. and Mrs. Boughner will reside with the bride's parents for the present.

## The Champion Floored

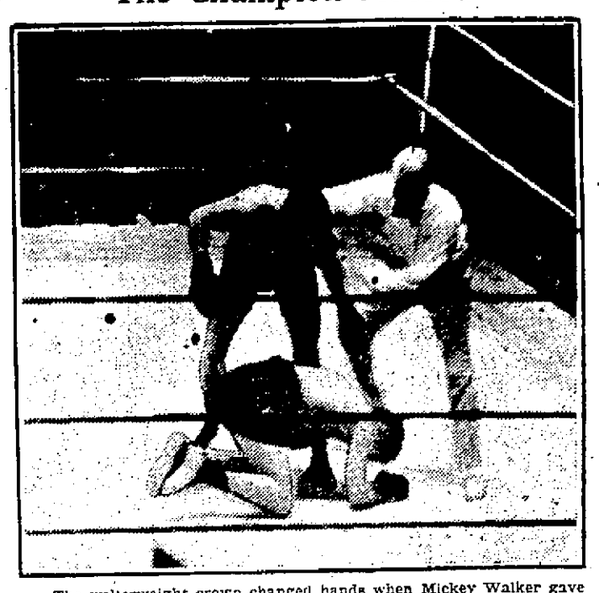

The welterweight crown changed hands when Mickey Walker gave Jack Britton a decisive beating in Madison Square Garden. The picture shows the former champion struggling to his feet after receiving one of Walker's terrific left hooks.

## OBITUARY

**Mary Ellen Kiefer**

One of the city's best known school teachers, Miss Mary Ellen Kiefer, passed away Sunday noon at twelve o'clock at the home of her sister, Mrs. George Carroll 1102 Third street. Death came very suddenly, for she had been up and around up until just a short time before the final summons. Death was caused by asthma. She had been suffering with asthma for some time.

The deceased was born April 4, 1870 being 52 years of age at the time of death. She was the daughter of Edward and Elizabeth Kiefer, deceased. Miss Kiefer was born and reared in this city and attended the public schools here graduating in the class of 1889. She started to teach school in September 1889 and taught continuously until June 1921 when ill health forced her to give up her school duties. She had taught grades in the Union, Bond, old Second street and Massie schools.

Surviving are two brothers Frank E. Kiefer of this city and J. A. Kiefer of Dover, O., and a sister Mrs. George S. Carroll of 1102 Third street.

Mrs. Kiefer was a faithful member of the Franklin Avenue M. E. church for many years. She had a legion of friends who will learn of her death with genuine sorrow.

Funeral services will be held Wednesday morning at ten o'clock from the home with Rev. C. E. Severinghaus in charge. Burial will be in Greenlawn.

**Funeral Tuesday**

Funeral services for the late John W. Buchert will be held from the from the home of his son, Lowell Buchert of 1619 Sixth street, Tuesday at 2:30 p. m. Rev. G. W. Howerton will have charge of the last rites and interment will be in Greenlawn.

**Anna Laura Elizabeth Disterdick**

Anna Laura Elizabeth, daughter of John and Charlotte Disterdick was born July 10, 1880, at Powellsville, and died Nov. 2nd at the age of 42 years, three months and 22 days. She had been in failing health for a year but did not take to her bed until four weeks ago. She leaves to mourn their loss, father and mother, three brothers, six sisters—Henry Disterdick, Mrs. Louise Cook, Mrs. Pearl Cook, Mrs. Lilly Means, Mrs. Grace Gleim of Powellsville, Ira Disterdick, Mrs. Emma Knapp of Marion, Ohio, Mrs. Celia Chabot of Red Oak, Iowa, and John Disterdick, Columbus, Ohio. Two sisters, Mary and Amelia preceded her in death in infancy.

About four years ago she united with the Baptist church of Powellsville and remained a true Christian and was ready to meet her Maker when the end came.

**C. B. Donaghy**

C. B. Donaghy, aged 72, a well known railroad contracter and who formerly resided in Portsmouth, passed away Sunday evening, his death taking place at the home of his son, Charles E. Donaghy of Columbus. His death was caused by complications. While here Mr. Donaghy and family resided on Market street. He is survived by his wife, Mrs. Lutie Reed Donaghy and the following children: Elizabeth of Spencer, Tenn., Mrs. Clara Haston of Nashville, William A. Donaghy of Knoxville, Mrs. Clara McCoy of Akron and Charles E. Donaghy of Columbus. Mr. Donaghy was very successful in his business and his many friends here will regret to learn of his passing away.

Mrs. J. D. Thomas of 1413 Third street, a sister-in-law of the deceased and J. O. Carlin of Seventeenth street, a brother-in-law, will go to Columbus to attend the last rites of Mr. Donaghy.

**Mrs. Susan Poore**

Mrs. Susan Poore, aged 83, a prominent resident of Jackson, died at her home in that city Sunday evening. She is survived by two sons, Clayton of Columbus and James of Jackson.

Mrs. Poore had been ill sometime with complications.

**Mrs. John Parlow**

Mrs. John Parilow died at her home in Ironton last night at 9:30 o'clock, following a week's illness, due to an operation which she underwent last Tuesday. She is survived by her husband and three children, John, Walter and Ruth. She also leaves one brother, C. O. Ferguson of 822 Third street, this city. The funeral will be held in Ironton Wednesday morning and the remains brought to this city for burial in Greenlawn cemetery. The funeral cortege is expected to arrive here about eleven o'clock. Mrs. Parlow was a resident of this city until about five years ago, when the family moved to Ironton.

**John Keaton**

John Keaton of Unity, 39 years old, died at the King's Daughters' hospital at 8:45 a. m. today after a short illness with appendicitis. He had been ill only since Tuesday. He was taken to the hospital yesterday for an operation but peritonitis had developed and he lived only a few hours.

Funeral services will be held Sunday morning at 10 o'clock at the home of Mr. and Mrs. J. H. Hunt, Nineteenth street and Greenup avenue. Rev. Mr. Thompson of Oakview will officiate. Burial will be made at Danleyton, Greenup county.

Mr. Keaton is survived by his wife, four children, Luther, eight years old, Carl Ishmael, six years old, Nellie Marie, two years old, and Milbird Curtis, five months old, three sisters, Mrs. Maggie Ray of Normal, Mrs. Lizzie Johnson of Portsmouth, Mrs. Ruth Westfall of Russell, and three brothers, Will Keaton of Russell, Charlie Keaton of Portsmouth, and Henry Keaton, residence unknown.

—Ashland Independent

**Alfaretta Louise Crawford**

Alfaretta Louise Crawford daughter of Albert and Kate Crawford of McDermott passed away at her home Sunday of cholera infantum after a several days' illness.

The deceased was born March 23, 1922, in Pike county. She is survived by her parents and the following brothers and sisters: Elizabeth, Alameda, William, Donald and Raymond, all at home. She was a granddaughter of W. L. Crawford of McDermott.

Funeral services will be held Tuesday morning at ten o'clock with burial at Rushtown.

## A FRIEND—BY BRIGGS

## WHEN A FELLER NEEDS


**Your Tribute To The Deceased**

Your tribute to the deceased should be one that you can pleasantly remember and one that will cause you no regrets. Our increasing business pays a tribute to our satisfactory service.

F. C. Daehler & Co.
Auto Ambulance Service

EFFICIENT

Superior in every respect, the service we render stamps our establishment as the one to rely on for real relief in time of trouble.

Emrick-Rawson
Undertakers
Ambulance Service
1144 Gallia. Phone 2563

AL. WINDEL
Ambulance Service
Funeral Director
Auto Equipment
Reasonable
Reliable
Both Phones

GEORGE PFEIFFER
Funeral Director
And Embalmer
Miss Anna Pfeiffer
Embalmer
Phone 96
Eighth and Chillicothe Sts

In Case of Death
Call Lynn
A complete funeral service in an atmosphere of refinement.
'The Best Costs No More'
For Prompt Ambulance Service
Phone 11

J. L. Richards
Funeral Director
and
Embalmer
Ambulance Service
Phone 117
Cor. 9th and Waller Sts


## FRECKLES AND HIS FRIENDS — TAG'S PLAN FALLS THROUGH — BY BLOSSER

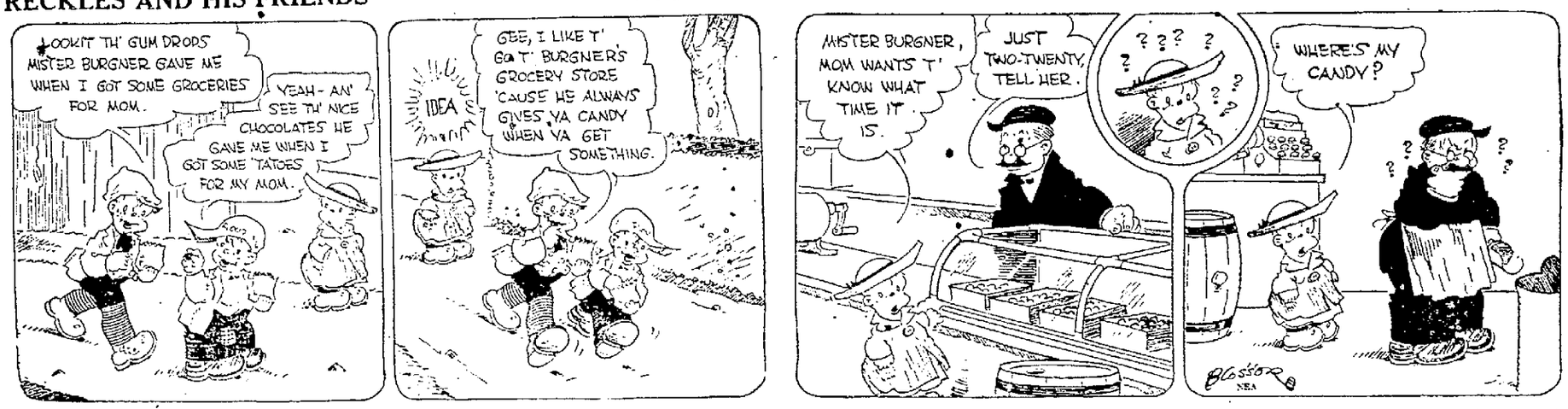


## PETEY — Golf's A Great Recre... — BY C. A. VOIGHT

# JACK BAKER, SOUTH PORTSMOUTH MAN SHOT IN ABDOMEN

EVERETT TRUE BY CONDO

## Real Surprise

The real surprise in the football world Saturday was the defeat of Lafayette by W. and J. after a gruelling battle. Lafayette acquired an early lead but W. and J. came back strongly in the third and fourth periods. The game was played before 30,000 fans on the Polo Grounds.

"This house has Electric Service"

When you've said that, you've gone a long way toward getting your lease signed. Because the modern woman wants a house she can turn into a *home*. And one of the first essentials of a cheerful home is the bright, inviting light of EDISON MAZDA LAMPS.

The housewife knows, too, that in the house with electric service her work will be lessened and made easier by electric flatirons, electric washers, vacuum cleaners and the many other electrical appliances at her command.

Fill the empty sockets with Edison Mazda Lamps.

The Portsmouth St. RR. & Lt. Co.

917 Offnere Street


## E. Dewey Mallory, Gun User, Says He Shot In Self Defense

E. Dewey Mallory of Maysville, Ky., former C. & O. special officer who fired the bullet from a revolver Saturday night, that felled Jack Baker, 27, well known young man of South Portsmouth, and who is in Schirrman Hospital, in a serious condition, is now lodged in the Greenup county jail at Greenup.

Mallory surrendered to authorities Sunday morning and was taken at once to the Greenup jail, where he will remain probably until there is some change in Baker's condition.

The shooting occurred Saturday night about seven o'clock on the platform of the C. & O. depot at South Portsmouth. The men had trouble throughout the day, which is said to have resulted in the shooting. Baker had his shot gun in his hand. Mallory says when he came back to the depot Saturday evening and shortly after his arrest Sunday morning, Mallory made the statement that he shot in self defense.

Baker was shot through the abdomen, the bullet piercing vital organs. At Schirrman Hospital today it was stated that he was resting fairly well but that his real condition could not be determined at present on account of the danger of complications developing due to the several perforations of the intestines by the bullet.

Mallory was formerly a duly qualified officer of Greenup county and was employed as a special officer by the C. & O. until October 31, when he was cut off due to a cutting down of the special police force. Therefore he was not in the employe of the C. & O. at the time of the shooting. After the shooting Mallory went to his room at the Hotel Portsmouth, on Front street and remained there until 6:30 o'clock Sunday morning, at which time he surrendered himself to C. & O. Special Officers John McIntyre and Orville McKennie on the C. & O. ferry. They took him to Greenup.

According to R. B. Payne, special agent for the C. & O., with headquarters at Ashland, Mallory conducted himself in a very creditable manner while in the employ of the C. & O. and as far as he knew his record compares very favorably with that of the unfortunate Jack Baker.

## Wellston Beaten

The Athens Hi team, which later on plays P. H. S. here, defeated the Wellston Hi team Saturday 25 to 0. Wellston making a good showing against the well drilled and well coached Athenians.

OWEN MOORE "LOVE IS AN AWFUL THING" (SELZNICK PICTURE)

THE FUNNIEST SCREEN FARCE IN LEARS COMES TO THE EASTLAND THEATRE FOR THREE DAYS STARTING TODAY IN THE BIG SELZNICK COMEDY SPECIAL "LOVE IS AN AWFUL THING."

Whether or not you think "Love Is An Awful Thing" you will want to see the picture of that name which comes to the Eastland theatre Monday. Needless to say this production is comedy. That admirable farceur, Owen Moore, plays the leading role and in the business of driving dull care and the like away he is ably assisted by none other than Douglas Carter, the premier colored comedian of the screen.

The story of "Love Is An Awful Thing" concerns the efforts of a young man to let the dead past bury its dead. But the Past, personified by an old sweetheart, refuses to do so. Mr. Moore, as the young man, then decides to take matters in his own hand as he wants to marry someone else, portrayed by Marjorie Daw. He tells the old flame he is a married man with six children. He hires a lady to pose as his wife and engages six children at a theatrical agency. Everything is going lovely when his fiancee comes upon him in the act of embracing his wife and fondling the young ones. Then the fun, for the audience, begins. Moore encounters difficulty after difficulty and each is more unexpected and amusing than that preceding.

An Employer Is Not A Schoolmaster!

He doesn't pay you to teach you—he pays you FOR WHAT YOU KNOW.

When applying for a position the best recommendation you can give is a diploma from the Portsmouth College of Business. Why not start in today?

The Portsmouth COLLEGE OF BUSINESS

F. R. Bachman, Pres.
Wes G. Carson, Rep.

Maxixe Chocolate Cherries

(In Cream)
Per Pound Box

85c

Open all day Sunday.

WURSTER'S

Safe Drug Store
419 Chillicothe Street
The Rexall Store


## THEATRICAL

**Palmer's Musical Comedy at the Sun**

Sun patrons who remember Lew Palmer's musical comedy shows of last season will no doubt flock to the theatre this week to see his three attractions, the first to be given today and Tuesday, opening this afternoon with a good sized audience present.

This year the show is bigger and better than ever. Palmer has surrounded himself with such artists as Frank Tunney, late featured comedian of the State-Congress theatre in Chicago; Marie Tunney, Prima Donna at the same theatre; Tom Canzano, known as the "Wizard of the Accordian," and Frank T. Boles in comedy roles. Grace Bennett, the mimic who does imitations of all kinds, and a whirly-girly chorus of beautiful girls. The show this year has all new costumes and scenery. In addition to "Palmers' Show Girls" the Universal Film Co., presents Frank Mayo in a big super-special picture "Wolf Law."

The story of the picture is one that did Pendexter credit as a foremost fiction writer, and Charles Sarver, who has scenarized many of the Mayo vehicles, attempted to preserve every charm of the fiction plot in preparing it for the filming.

Opposite the star is Sylvia Breamer whom S. Paton chose to play opposite Mayo once before when he directed "The Man Who Married His Own Wife." Harry Carter, Nick de Ruiz, Charles Brinley, Fred Kohle, Frank Weed, Paul Wismer, Edward Monerief and other players of high standing base principal supporting roles in "Wolf Law."


Why You Should Vote For LEO D. KRICKER Democratic Candidate For Clerk Of Courts

1. Honesty!
2. Efficiency!
3. Courtesy!

Political Advertisement

Hyacinth Bulbs
Extra Large, 10c Each.
Named varieties and colors.
Tulips,
Narcissus,
Crocus,
Jonquils,
Peony Roots.
First quality, lowest prices.
Season is well advanced.
Phone 93 today.
FLOOD, DRUGS


## Leaves Car In Ironton

The Ironton Register says:

"Detective H. A. Kendall today arrested Adam Clifton, of Portsmouth, on suspicion. He was trying to sell an automobile which he claimed to have purchased from George Blair of Portsmouth. After detaining him for a while, Detective Kendall released him and held the car pending an investigation. Clifton's family resides in Portsmouth".

## Dr. Murfin Better

Dr. J. G. Murfin, who was badly hurt Saturday night when his machine was struck by an N. & W. engine, was reported better Monday. He suffered a broken right collarbone.

**LEGAL NOTICE**

Sealed proposals will be received by the Director of Public Service until twelve (12:00) o'clock, noon, Central Standard Time, at the office of the said Director, on Wednesday, the 22nd day of November, 1922, for the purpose of:

1st:—Improving the alley between Second street and Third street, from Gay street to Bond street, by grading, draining and paving same with vitrified brick, hard burned brick, cement or bituminous paving:—

2nd:—Improving the alley between Tenth street and Eleventh street east from Hutchins street, by grading, draining and paving same with vitrified brick, hard burned brick, cement or bituminous paving:—

3rd:—Constructing a sanitary sewer in the alley between Ninth street and Tenth street from the first alley west of Washington street to the first alley east of Court street:—

4th:—Constructing a sanitary sewer in the alley between Eleventh street and Twelfth street, from the Norfolk and Western Railroad to North Waller street:—

5th:—Improving the Lower Ferry and Wharf BOAT River Grade Highways, by the construction, reconstruction, resurfacing, grading and draining, setting curbs and gutters, and paving the roadway with stone, vitrified brick, hard burned brick, cement or bituminous paving:—

Each separate bid must contain the names of all the parties interested therein and must be accompanied by a certified check on some solvent bank in the amount of ten per cent of the sum of each separate bid, as a surety that if the bid or bids be accepted, a contract or contracts will be entered into and its or their performances properly secured:—

Plans, specifications and estimates may be seen, and blank proposals may be had at the office of the City Engineer.

The City of Portsmouth, Ohio, reserves the right to reject any or all bids.

By order of the Director of Public Service, William Gergens.

LEO D. KRICKER,
Clerk of the Department of Public Service. Nov. 6-2 Mons


C&O

By Ferry To South Portsmouth
In Effect Jan. 15, 1922

| No. | | Ferry Leaves | Train Leaves |
|---|---|---|---|
| WEST BOUND | | | |
| 5 | Daily | 4:55 A. M. | 5:22 A. M. |
| 17 | Daily ex Sun | 7:09 A. M. | 7:39 A. M. |
| 3 | Daily | 1:45 P. M. | 2:15 P. M. |
| 7 | Daily | 2:13 P. M. | 2:43 P. M. |
| 101* | Daily | 10:30 P. M. | 10:55 P. M. |
| EAST BOUND | | | |
| 2 | Daily | 2:05 P. M. | 2:35 P. M. |
| 16 | Daily ex Sun | 3:29 P. M. | 3:52 P. M. |
| 106* | Daily | 11:08 P. M. | 11:28 P. M. |
| 4 | Daily | 11:45 P. M. | 12:15 A. M. |
| 8 | Daily | 10:50 A. M. | 11:20 A. M. |

*Nos. 101 and 106 carry Pullman passengers only to Cincinnati, Huntington and Charleston. Tickets and reservations may be had at Ticket Office, 516 Fourth Street, Phone 44.

N&W Ry.

Effective Sept. 24, 1922

| | | |
|---|---|---|
| EAST BOUND | | |
| No. 8 Daily | | 6:00 A. M. |
| No. 16 Daily | | 11:55 A. M. |
| No. 32 Daily | | 8:00 P. M. |
| No. 4 Daily | | 12:15 A. M. |
| NORTH BOUND | | |
| No. 3 Daily | | 3:40 A. M. |
| No. 33 Daily | | 6:55 A. M. |
| No. 15 Daily | | 3:30 P. M. |
| No. 29 Daily | Does No Run West of Portsmouth | 3:45 P. M. |
| WEST BOUND | | |
| No. 23 Daily | | 3:55 A. M. |
| No. 35 Daily | ex. Sunday | 7:05 A. M. |
| No. 37 Daily | | 2:15 P. M. |
| No. 25 Daily | | 3:40 P. M. |
| EAST BOUND ARRIVE PORTSMOUTH | | |
| No. 38 Daily | | 10:30 A. M. |
| No. 26 Daily | | 11:25 A. M. |
| No. 36 Daily | except Sunday | 9:35 P. M. |
| No. 24 | | 11:35 P. M. |

City Ticket Office, 817 Fourth St.
Phones Bell 67, Indpt. 47
C. C. Connell, Passenger Agent
E. V. Perdew, City Ticket Agent


**LEGAL NOTICE**

John F. Stricklette, whose place of residence is unknown, will take notice that on the 18th day of September, 1922 his wife, Violet Stricklette filed her petition in the Court of Common Pleas of Scioto County, Ohio, being cause No. 17487, praying for divorce and allmony from him on the grounds of gross neglect, extreme cruelty and adultery.

Said cause will be for hearing on or after the 28th day of November, 1922.

VIOLET STRICKLETTE, Pltf.
B. F. Kimble, Atty. Oct 16-6 Mons.

**NOTICE**

WALKER MONTGOMERY, whose last known post office address was Lucasville, Ohio, R. D. No. 1, will take notice that Delphia Montgomery has filed a petition against him in Cause No. 17483 in the Court of Common Pleas of Scioto County, Ohio, praying for divorce, on the grounds of extreme cruelty and gross neglect of duty, and that said cause will be for hearing on or after the 18th day of October, 1922.

DELPHIA MONTGOMERY
By George W. Sheppard, Attorney for Plaintiff. Oct. 2-5 Mons.


*Put Your X Mark Before the First "Yes"*

To Vote For Light Wines And Beer Mark Your Ballot Thus:

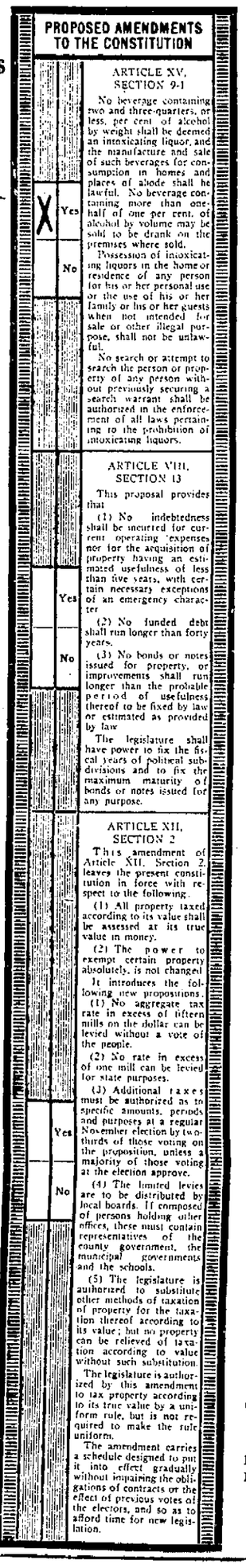
As shown on Sample Ballot below.

PROPOSED AMENDMENTS TO THE CONSTITUTION

ARTICLE XV, SECTION 9-1

No beverage containing two and three-quarters, or less, per cent of alcohol by weight shall be deemed an intoxicating liquor, and the manufacture and sale of such beverages for consumption in homes and places of abode shall be lawful. No beverage containing more than one-half of one per cent. of alcohol by volume may be sold to be drank on the premises where sold.

Possession of intoxicating liquors in the home or residence of any person for his or her personal use or the use of his or her family or his or her guests when not intended for sale or other illegal purpose, shall not be unlawful.

No search or attempt to search the person or property of any person without previously securing a search warrant shall be authorized in the enforcement of all laws pertaining to the prohibition of intoxicating liquors.

X Yes
No

ARTICLE VIII, SECTION 13

This proposal provides that

(1) No indebtedness shall be incurred for current operating expenses nor for the acquisition of property having an estimated usefulness of less than five years, with certain necessary exceptions of an emergency character

(2) No funded debt shall run longer than forty years.

(3) No bonds or notes issued for property, or improvements shall run longer than the probable period of usefulness thereof to be fixed by law or estimated as provided by law

The legislature shall have power to fix the fiscal years of political subdivisions and to fix the maximum maturity of bonds or notes issued for any purpose.

Yes
No

ARTICLE XII, SECTION 2

This amendment of Article XII, Section 2, leaves the present constitution in force with respect to the following.

(1) All property taxed according to its value shall be assessed at its true value in money.

(2) The power to exempt certain property absolutely, is not changed

It introduces the following new propositions:

(1) No aggregate tax rate in excess of fifteen mills on the dollar can be levied without a vote of the people.

(2) No rate in excess of one mill can be levied for state purposes.

(3) Additional taxes must be authorized as to specific amounts, periods and purposes at a regular November election by two-thirds of those voting on the proposition, unless a majority of those voting at the election approve.

(4) The limited levies are to be distributed by local boards. If composed of persons holding other offices, these must contain representatives of the county government, the municipal governments and the schools.

(5) The legislature is authorized to substitute other methods of taxation of property for the taxation thereof according to its value; but no property can be relieved of taxation according to value without such substitution.

The legislature is authorized by this amendment to tax property according to its true value by a uniform rule, but is not required to make the rule uniform.

The amendment carries a schedule designed to put it into effect gradually without impairing the obligations of contracts or the effect of previous votes of the electors, and so as to afford time for new legislation.

Yes
No

Cut Out This Sample Ballot And Take It To The Polls With You To Help You Mark Your Ballot Correctly Election Nov. 7 1922

The present brand of prohibition has fallen down—flatly and absolutely.

Volsteadism and Crabbeism—as practiced—were never intended or even contemplated by the vast majority of citizens. Prohibition has gone too far—therefore has failed.

The graft, corruption and disrespect for all law, which prohibition has brought, must stop.

The sane and common-sense solution is in the adoption of the Beer and Light Wine Amendment at the election on Tuesday.

It provides a sensible middle-ground, demanded by and satisfactory to the temperate of all classes, who desire neither a return of old saloon conditions nor the continued sale of poisonous beverages.

VOTE FOR IT!
VOTE "YES"

Ohio Division, Association Against the Prohibition Amendment
Benedict Crowell, Chairman
F. W. Marcolin, Secretary
Cleveland, Ohio


## Maroons Failed To Show Up

A crowd of several hundred fans were disappointed Sunday afternoon when the Maroons, a fast football eleven from Columbus failed to show up for their game with the Smoke House eleven on the Millbrook gridiron. The Maroons did not send word that they would not be here and the local team was out there waiting and ready to play. An attempt was made to get the Smoke House Juniors out for a game but only half of them could be located after two o'clock and it was necessary to call off the afternoon's contemplated program.

The Ironton Hi's next opponent will be the strong Aquinas Hi team of Columbus, which journeys to Ironton next Saturday. If Davies' team can win this game his team will prove to be a real one and no flash in the pan.

## Yes, Football Is A Very Funny Game

Isn't football the funny old critter. Ironton Hi beat Catlettsburg 55 to 0. Portsmouth beat the same team 80 to 0. Ironton had a strenuous time beating Ashland 13 to 12. P. H. S. beat Ashland 13 to 7. And Ironton trounced P. H. S. 22 to 12. Can you dope it out? We pass.

## Team Reorganizes

The Holy Redeemer Wildcats, a junior basketball team has reorganized for the coming season and will practice once each week at the Wilhelmette hall. The Wildcats had one of the speediest squads in the city last year and a number of the old players are to be found in the lineup this season.

EDDIE'S FRIENDS Getting His Orders

The Essex At Six-Fifty

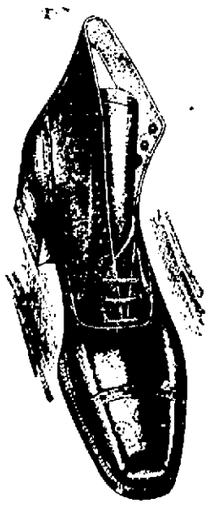

In presenting you the Essex at six-fifty I'm offering you a genuine brown calf skin all leather shoe, a duplicate of some of the higher priced shoe and with all the style.

For shoe goodness and shoe value there isn't a shoe in the city that is any better at this price and a lot not as good. If you are looking for style and quality combined at a medium price you want to try a pair of the Essex. Better grades if you want them.

Children's School Shoes FRANK J. BAKER The Sleepless Shoeman 845 Gallia Near Gay

10% DISCOUNT

Pay Your October Invoices on or before the 10th of this month and receive ten per cent discount.

The Portsmouth Street Railroad&Light Co.

917 OFFNERE STREET

# The Portsmouth Daily Times

Chillicothe and Front Streets Portsmouth, Ohio

MEMBERS OF THE ASSOCIATED PRESS

The Associated Press is exclusively entitled to the use for publication of all news dispatches credited to it, or not otherwise credited in this paper and also the local news published herein.

THE TIMES PUBLISHING COMPANY

Patrons of the Sunday Sun who fail to get their paper call Circulation Department Phone 56 before 9 A. M. and a paper will be sent to you by special carrier.

Patrons of the Daily Evening Times who fail to get their papers call Circulation Department Phone 446 before 7 P. M. and a paper will be sent to you by a special carrier.


## THE SPECIAL BALLOTS

THERE will be several small ballots handed to voters Tuesday. One is the Beer and Light Wine Amendment. There should be no hesitancy there. Vote No. There is Tax Amendment. Where it started and who is sponsoring it, we do not know. Its vagueness may lead to many complications if it should pass. We would vote No on this amendment also. Then there is locally, the new Court House proposition. Also the Good Roads levy. Vote yes on both propositions. You all know we need a new court house. As for the Good Roads levy, it is just a continuation of what we have been having for the past ten years. The money goes to the permanent improvement of our roads. None of this money goes to "road repairs," and "bridge repairs" about which you have been reading so much lately. That money comes from what is called the Turnpike fund, the administration of which has not been of a very satisfactory character.

## FOR SUPREME JUDGE

VOTERS will be handed a judicial ballot next Tuesday, with five names on it. These are Stanley Matthews, of Cincinnati, and T. D. Price, of New Lexington, democrats, Benson W. Hough, of Columbus, and Robert H Day, of Canton, republicans, and Judge Florence M. Allen, Cleveland, running as an independent. Of these Judge Stanley Matthews stands out conspicuously when it comes to ability and fitness for the place. He would make an ideal selection and could be depended upon to uphold the best traditions of our highest state court. Of the others Benson W. Hough is a soldier more than he is a lawyer. His service on the supreme bench has not been of a character to recommend him for re-election. Judge Price, from information we have, would not add to the lustre of the supreme bench, if elected. We were at first inclined to support Judge Allen for the second place on the ticket, but have since been informed that her judicial ranking in Cleveland is not high. On the other hand Hon. Robert H. Day, of Canton, meets the requirements of the office We do not think you would make a mistake in voting for Matthews and Day for members of the Supreme Court.

## MR. RICKEY VS. MR. RICKEY

IN an eleventh hour effort to bolster up the candidacy of Harry M. Dunham for sheriff, the republican organization has trotted out Sheriff Ernie Rickey with an O. K., and points to it with pride in an editorial in the Morning Sun. Since when did Sheriff Rickey become such an ardent admirer of Dunham? Did he not fight him to the death at the primary? Did he not consider him unfit when he was serving as his deputy? Did he not send the word about the county during the primary campaign that the nomination of Dunham would be a serious reflection upon the Republican party?

Why then this change of heart? Was the whip cracked over the head of the sheriff?

## A DASTARDLY, COWARDLY ATTEMPT

ELECTIONS come and go, but Pike county invariably comes to the front with a special election row of its own. It started away back in the old Mark Hanna days when the county was flooded with money and enough voters bought by the republican ring to change a normally democratic county into a republican one. This continued until Dr. George B. Nye came upon the scene, and after personally whipping one or two of the republican bosses, out-bluffed them and swung the county back into the democratic column. We have not seen anything to particularly admire in the way politics is run in Pike and if there is foundation for anything more than election buncombe in the present absent voters' ballot trouble, we hope there will be a cleaning up that will purify elections in Pike county for all time to come.

We mention this matter chiefly however to call attention to the dastardly, cowardly, insinuating manner in which the local republican organization, and the Morning Sun, seeks to cast reflection upon Mayor Gableman, by mentioning his candidacy for congress along with various charges and arrests of individuals. Of course the whole implication to be sought is that Mayor Gableman was, in some remote way, connected with the matter. There is not, and there has not been, at any time, the remotest justification for any such allegation, insinuation, or charge. It might just as well be insinuated that Mr. Kearns is privy to all the devilry pulled off by Pike county republicans.

Mayor Gableman has made a clean, effective campaign. He has not resorted to personalities, nor to dirty tactics, such as have characterized the campaign of his opponent and his backers, although had he cared to do so, he would doubtless have found plenty of ammunition. Mayor Gableman has been handicapped in many ways in his campaign, but we believe he will win out. And we believe the citizens of Portsmouth will resent by their votes the underhanded effort to cast aspersions upon his character.

## POMERENE PROVES HIS WORTH

(Cincinnati Enquirer)

EVENTS of the closing political campaign have demonstrated most powerfully the necessity for re-electing United States Senator Atlee Pomerene. Nothing of a convincing nature has been advanced by his partisan opponents to cause those who have been attracted to him by the statesmanlike conduct of his high office, his clarity of thought upon public questions and his admirable courage in acting upon legislation coming before the Senate to withdraw their deserved support.

He has met his opposition fairly and has given a good account of himself. Nor has he quailed in the presence of the mob upon whom dishonest, demagogic self-seekers fawn. On the contrary he has dealt the foes of good government stout blows with a strong arm. In every way he has justified his course and he has fairly won the meed of success. The only plea of his adversaries worth considering has been that of electing his opponent to the end that the President's hands may be sustained in these trying times.

When Senator Pomerene's wise and honorable record in international and national matters as well, in which the Washington administration was deeply concerned is weighed, this plea proves without value. It were well if the President had more support in the Senate like that of Mr. Pomerene and less of that of certain members of his own party who shall be nameless. Ohio virtually is under bond to deal fairly with her distinguished son and, by presenting him with another certificate of election, raise the standard of merit for membership in the United States Senate.

---

There are rumors that a great flood of money is being sent into the Sixth district in a desperate effort to reelect Charlie Kearns to congress. We see where some republican office holders in Cincinnati have contributed to his slush fund. Not surprising for Mr. Kearns always makes it a point to vote as "Nickie" Longworth does, and it is a standing joke in Washington that Cincinnati has three congressmen. And we'll bet a nickle that Kearns' contribution to Adams county alone amounts to more than Gableman has contributed to the whole district.

## TIME FOR A CHANGE

JUST as showing how uninterrupted control of county affairs for years may allow abuses to creep in at the expense of the taxpayers, we wish to call attention to a case that has developed in Scioto county in connection with the soldiers' burial law. There is a statute, Section 2950, of the general code of Ohio, that provides as follows:

"The county commissioners of each county shall appoint two suitable persons in each township and ward in the county, other than those provided by law for the care of paupers and the custody of criminals, who shall contract, at a cost not to exceed one hundred dollars, with the undertaker selected by the friends of the deceased, and caused to be interred in a decent and respectable manner, the body of any honorably discharged soldier, sailor or marine having at any time served in the army or navy of the United States, or the mother, wife or widow of any such soldier, sailor or marine, or any army nurse who did service at any time in the army of the United States, who dies, not having the means to defraying necessary funeral expenses."

Section 2952 provides as follows:

"Before they assume the charge and expense of any such burial, the persons so appointed shall satisfy themselves beyond a reasonable doubt, by careful inquiry, that the family of the deceased is unable, for want of means, to defray the expenses, or that the family may be deprived of means actually necessary for their immediate support. Thereupon they shall cause to be buried such person, and make a report thereof to the county commissioners of the county, setting forth the fact that they found the family of such deceased person in indigent circumstances, and unable to pay the expenses of burial and the name, rank and command to which he belonged if a soldier or sailor, the date of death, place where buried, occupation while living, also an accurate itemized statement of the expenses incurred by reason of such burial."

Now there is nobody in the world who will object to proper burial of ex-soldiers and sailors, under these sections, when properly administered. But we have in mind a case that it seems to us calls for explanation, to say the least. Here are the facts:

James Martin Roney, long a respected resident of Morgan township, died last August. Among the vouchers published by The Times was one showing that when Mr. Roney was buried, it was under the provisions of the above quoted article, and that the people of Scioto county paid $100 to Undertaker W. L. Reeg of Lucasville for his funeral expenses.

Records at the auditor's office showed that up until July 21, 1922, Mr. Roney was the owner of a farm of 120 acres in Morgan township, which was on the tax duplicate for $1200 on the land and $490 on the buildings. On July 21st, 1922, a deed was recorded transferring the farm to Rachel Roney, the wife. In September letters of administration were asked for the estate of James M. Roney, and an estimate on the personal property left by him was placed at One Thousand Dollars. This was left to the widow. An investigation discloses that the farm in question with the outbuildings, is worth between $3000 and $4000. There's every evidence of thrift about the place, and sons of the deceased are fairly prosperous citizens.

There is no evidence on the face of the transaction that the Roney family were or are in such circumstances that they would come under the provisions of the statute quoted above. Yet the county commissioners approved this $100 burial voucher, the county auditor approved it, and it was paid out of the county treasury.

We believe there is too much carelessness to say the least, in the administration of affairs at the court house and that the only way to cure it is to clean out the whole outfit. You voters have the chance to do the job Tuesday.

## NOW FOR THE VERDICT

TOMORROW will be election day, the day when the people will elect officials and assumably endorse or reject such issues as have been presented them.

Locally the campaign has been brisker than usual on the part of the papers and the politicians, but the people have steadily refused to get either excited or enthusiastic.

That is well, exceedingly well, for as the court of last resort they are in that frame of mind to make the best choice.

In so far as The Times is concerned it has honestly and fairly set itself to advocacy of those candidates that it believes would be well to elect.

It believes government is too laxily and carelessly administered in regard to the all vital matter of taxation.

It believes the only possible way to get prudence and economy in state and county administration is to turn the tax-spenders out.

It is plain as the nose on the face that if the tax-spenders are elected and re-elected they will take that as an approval and spend more.

Vic Donahey as auditor of state headed off many a tax-spender and saved the state many a dollar. As governor he could and would save more. No doubt as to that.

The Democratic county candidates are committed to saving the tax-payers' money. There can be no question they will walk pretty straight to that end, because they know there is no future hope for them or their party otherwise.

There are two things in which Scioto county is directly interested, outside taxes, and these are the improvement of the Ohio river and cheaper fertilizers. Kearns, the Republican candidate, has voted and worked against both of these. Gableman, his Democratic opponent, heartily approves river improvement, he wants the Portsmouth industries specifically to get return for the tens of thousands they have spent in preparation for it and the district and the country to get the benefit of cheap transportation. As mayor of the city of Portsmouth his constant effort has been to conserve the tax money. As a consequence Portsmouth is the best off financially of any city in the state.

Last but not least, The Times believes that Atlee Pomerene ought to be chosen United States Senator. None disputes that he stands for the best there is in public service. He has never been afraid, not even to vote again his own colleagues, when the measure appealed to his best judgment; no; he was not even afraid to vote against his own convictions when the people instructed him so to do. He is a real representative of the people. Ohio would suffer in popular esteem, if she failed to elect him, and the nation would be a loser.

---

And so Hon. Henry T. Bannon, the gentleman who was so shocked at the idea of common N. & W. workingmen owning automobiles, has been called upon to take charge of the republican campaign. What's the big idea? Was Chairman Cunningham so enamored of Bannon's gift in securing sweeping injunctions against laboring men that he hoped to have him get one against the democratic voters Tuesday?

---

Speaking of the Workmen's Compensation Law. Adam Frick helped to make that law. He has ever been its staunch defender. It has been attacked by only two classes, the insurance men, who were cut out of liability insurance, and by lawyers who used to wax fat on damage suits, in which they got the major portion of what was recovered and the victim got what was left. Take no chances, but vote for the man you are sure of.

---

"Shorty" Weidner and his county flivver were again parked at republican headquarters Saturday night and "Shorty" was telling 'em all about his gasoline bills. Also he most likely was passing around bids to those fine dinners he is in the habit of giving county officials at taxpayers' expense.

## Doc Koko's KOLUM

**A Small Sweet Way**

"There's never a rose in all the world
But makes some green spray sweeter;
There's never a wind in all the sky
But makes some bird wing fleeter;
There's never a star but brings to heaven
Some silver radiance tender;
And never a rosy cloud but helps
To crown the sunset splendor.
No robin but may thrill some heart,
His dawnlight gladness voicing;
God gives us all some small sweet way
To set the world rejoicing."

**To Which We Reply**

I know exactly what I'll do when all the poems is writ.
I know when with this work Im through I'm gonna be a hit.
I'll start in rhymin' lyrics that espouse ol' Alabamy,
For while the Jolson mimics live they'll need such songs as "Mammy!"

---

Wife: "George, is that you?"
George: "Why, certainly! Who else you 'specting at this timernight?"

**That Being the Case**

"Mamma," asked the little boy who was puzzled about evolution, "am I descended from monkeys?"

"I don't know, dear," replied his mother, "I never knew any of your father's people."

**Sick of Eggs**

Abbie, the little girl of the family, was seated at the breakfast table one morning. As usual eggs were served.

Either she was not hungry or she had grown tired of the bill of fare for very earnestly and soberly she remarked:

"I do wish hens would lay something besides eggs."

---

Comedian—Poor old Harry got the bird properly last night. They hissed him right off the stage. Then I came on. The audience quieted down and listened to my first number with every attention. Then, just as I was giving 'em my patter blowed if they didn't start hissing old Harry again. —Punch.

**The Rub**

"The dollar will now buy one hundred cents of value."

"Sure, but who has the dollar now?"

**Temporary Derangement**

"H'm'm," mused the great specialist. "Does your husband display any signs of insanity?"

"Only this," replied Mrs. Sufferjet. "Sometimes he imagines he is the head of the house."

---

"I am raising your rent next week, Mrs. Brown," said the landlord.

"Oh, I am glad to hear that, sir, for I don't know how on earth I shall be able to raise it myself," replied the simple tenant.—Exchange.

**It's a Wonderful World**

Aaron—He comes by me, pokes his gun mit my stomach and says, "Up mit 'em, or I blow your brains out!"

Saul—How much you lose?

Aaron—Ninety cents. But such an insult, Saul! My brains I got in my head, yes, but never in my stomach; such low ignorance of that feller.

**COAT HAS TRAIN**

One of the most gorgeous fur coats ever designed has just been completed for a motion picture actress. It is made of Russian ermine lined with burnt orange velvet appliqued with silver. A long, double train is attached at the waistline and a large diamond buckle fastens the garment at the low waist line.

**Spare Parts**

The owner of a car of doubtful vintage concluded that it needed overhauling.

After the garage assistant had walked around it several times he remarked. "That's a good horn you have. Let's jack it up and run a new car under it."

**What He Got for His Dollar**

"Ever answer any of those coal saving advertisements?"

"Answered 'em all I guess. But I only got one recipe that had any merit."

"What was that?"

"It read: 'Coal may be made to last longer by keeping it away from the stoves and furnace.'"—Boston Transcript.

**Plausibility**

A guest in a Florida hotel complained to the manager:

"Your restaurant is conducted in a very rotten way. At lunch today I found a hair in the ice cream, a hair in the honey, and a hair in the apple sauce."

"Well, you see," the manager explained, "the hair in the ice cream came from the shaving of the ice. The hair in the honey came from the comb. But I can't for the life of me understand about the hair in the apple sauce, for I bought those apples myself, and they were all Baldwins."

**The Real Salesman**

Has a steady eye, a steady nerve, a steady tongue—

Understands men, and can make himself understood by men—

Turns up with a smile and still smiles if turned down—

Strives to out-think the buyer rather than out-talk him—

Silent when he has nothing to say and also when the buyer has something to say—

Takes a firm interest in his firm's interest—

Looks out for his own interests by looking out for his customer's interests—

Keeps his word, temper and friends—

Courteous in the face of discourtesy—

Has self-confidence, but does not show it and—

Is loved by his fellowmen.—The Sales Manager.

## New York-Day-By-Day

BY O. O. McINTYRE

NEW YORK, November 6—A page from the diary of a modern Samuel Pepys: Lay late but not of my own choosing, the clock being slow. Out over the bridge in a petrol chariot to Brooklyn, a churlish borough, and watched a football match, but with no interest soever.

Home and Karl Kitchen came to visit Douglas Fairbanks on the floor above and Mistress Mary came with her mother and D. told of hitting a fellow with an arrow by accident and in great distress yet it was amusing in the telling.

To lunch with my wife and ordered some Danish thingummies and then with her to the dressmaker's to watch the fair mannikins walk about. All the late afternoon strolling about the Bowery and Chinatown and saw a poor fellow's head cleaved with a hatchet which made me ill.

In the evening with A. Andrews, the banker, to a good dinner and then to the play. Early home and to my labours and walked at dawn with my dog to Madison Square. So to bed.

---

The first excavations for the moving sidewalk on Forty-Second street from the public library to Grand Central have been made. The idea is to improve the speed of pedestrians at the rush hours and thus relieve the city's heaviest traffic center at the avenue corner. Forty-Second street these days looks very much like sections of France that epitomize the German fury. A half block of stores across from the library is being torn down. Bryant Park is boxed up while they tunnel a subway. New York, indeed, will be a fine city when it is finished.

---

Nellie Revell, so the doctors say, is soon to leave her cot in St. Vincent's Hospital. She has been there three years in a cast—an example of patience unparalelled in medical history. She has given renewed hope and courage to thousands in hospitals and prisons and not once has her voice been lifted in complaint. Three times a week her cheering articles appear in a New York newspaper and she is a weekly contributor to Variety, a theatrical paper. Among stage folk, the obscure and great, she is beloved. For many years she was a theatrical press agent and considered the best in the business.

---

A society beauty, who has attempted to capitalize her pulchritude on stage and screen, was walking along the avenue during 5 o'clock parade. It was interesting to watch her sly efforts to look at herself in each window mirror. Behind her was a little shop girl, a joyous young creature of great beauty, but unconscious of the admiring glances. I wonder which was the happier.

---

The cruelest man in New York had his merry moment the other afternoon in Central Park. A timid little park squirrel had made several starts across the roadway. He was sitting up viewing his chances when the cruelest man came along behind in a low-slung car. As he neared the squirrel he suddenly swerved the wheel and the squirrel was crushed to death. "I got him!" I heard him shout to an occupant in the back seat. Seldom does murder surge into the heart of the writer—but for once I saw the "red" that the realists describe so vividly.

(Copyright 1922, By The McNaught Syndicate, Inc.)

## Abe Martin

"A man allus acts like a sheep-killin' dog when he asks for credit, but a woman 'll be wearin' silk stockin's an' smile her purtiest when she charges a sack o' corn meal," said Elmer Moots, o' th' Cash Grocery, t'day. Th' family doctor must have a time locatin' his patients.

Copyright Natu'l. Newspaper Service

**IF YOU ARE WELL BRED**

YOU know women seldom make formal calls in the evening, though friendly, informal visits are entirely correct.

Men, however, are privileged to make their formal calls in the evening. In the city they may call as early as 8 or as late as 9:30 p. m.

## THE OLD HOME TOWN

BY STANLEY

MARSHAL OTEY WALKER, WHO RECENTLY CAPTURED THE BANK ROBBERS, IS REAPING THE HARVEST OF GIFTS FROM APPRECIATIVE TOWNSMEN.

## POLLY AND HER PALS

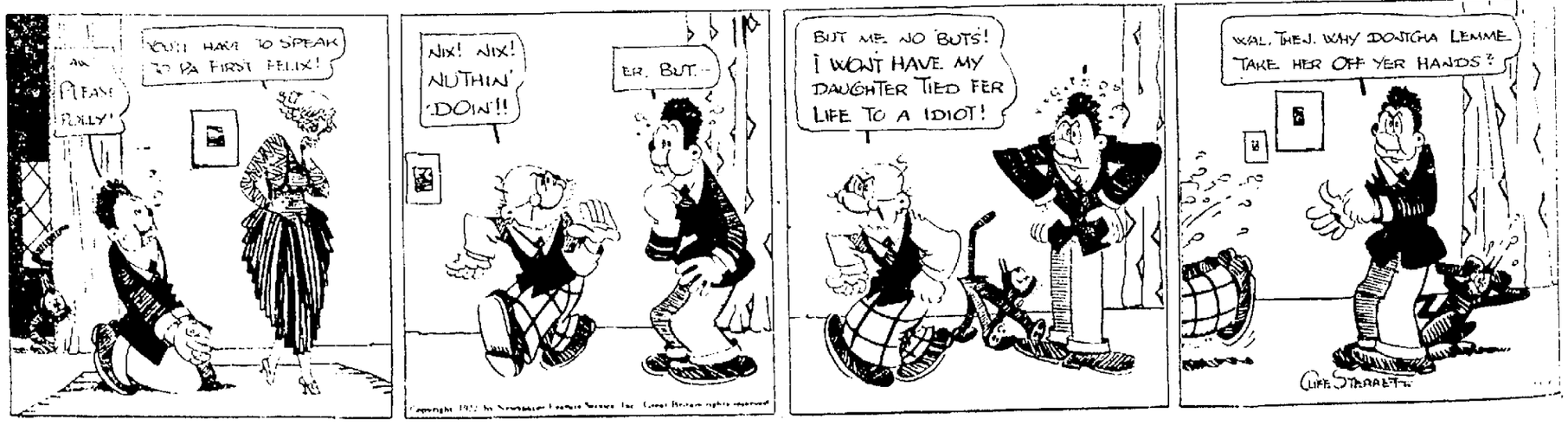


Opportunity Is Knocking At Pa's Door

BY CLIFF STERRETT